

HANSE 630 — HANSE



Builder: HANSE

Year Built: 2008

Model: Aft Cockpit

Price: PRICE ON APPLICATION

Location: Monaco

LOA: 62' 5" (19.00m)

Beam: 17' 1" (5.20m)

Max Draft: 9' 11" (3.00m)

Our experienced yacht broker, Andrey Shestakov, will help you choose and buy a yacht that best suits your needs **Hanse 630 — HANSE** from our catalogue. Presently, at Shestakov Yacht Sales Inc., we have a wide variety of yachts available on our sale's list. We also work in close contact with all the big yacht manufacturers from all over the world.

If you would like to buy a yacht **Hanse 630 — HANSE** or would like help answering any questions concerning purchasing, selling or chartering a yacht, please call **+1(954)274-4435**

TABLE OF CONTENTS

| | |
|------------------------------|---|
| TABLE OF CONTENTS | 2 |
| SPECIFICATIONS | 4 |
| Overview | 4 |
| Basic Information | 4 |
| Dimensions | 4 |
| Speed, Capacities and Weight | 4 |
| Accommodations | 4 |
| Hull and Deck Information | 4 |
| Engine Information | 5 |
| DETAILED INFORMATION | 6 |
| Hanse 630 | 6 |
| Exclusions | 6 |
| Disclaimer | 6 |
| PHOTOS | 7 |
| IMG_8187 | 7 |
| photo_2021-03-23_15-57-20 | 7 |
| photo_2021-03-23_15-58-11 | 7 |
| photo_2021-03-23_15-58-06 | 7 |
| photo_2021-03-23_15-57-55 | 7 |
| photo_2021-03-23_15-58-00 | 7 |
| photo_2021-03-23_15-57-42 | 8 |
| photo_2021-03-23_15-57-45 | 8 |
| photo_2021-03-23_15-57-47 | 8 |
| photo_2021-03-23_15-57-53 | 8 |
| photo_2021-03-23_15-57-37 | 8 |
| photo_2021-03-23_15-57-39 | 8 |
| photo_2021-03-23_15-57-26 | 9 |
| photo_2021-03-23_15-57-28 | 9 |

| | |
|---------------------------|----|
| photo_2021-03-23_15-57-30 | 9 |
| photo_2021-03-23_15-57-32 | 9 |
| pics.3 | 9 |
| CONTACTS | 10 |
| Contact details | 10 |
| Telephones | 10 |
| Office hours | 10 |
| Address | 10 |

SPECIFICATIONS

Overview

Built at the German shipyard Hanse Yachts AG in 2008, and extensively refitted in 2015, the 19m Hanse 630 sailing yacht is presented in excellent condition. This model was nominated for European Yacht of the Year 2007 in the Category Yachts above 15m.

Basic Information

| | |
|-----------------------|------------------|
| Category: Aft Cockpit | Model Year: 2008 |
| Year Built: 2008 | Country: Monaco |

Dimensions

| | |
|---------------------------|----------------------|
| LOA: 62' 5" (19.00m) | Beam: 17' 1" (5.20m) |
| Max Draft: 9' 11" (3.00m) | |

Speed, Capacities and Weight

| | |
|-------------------------------------|------------------------------------|
| Water Capacity: 184.9204364 Gallons | Fuel Capacity: 184.9204364 Gallons |
|-------------------------------------|------------------------------------|

Accommodations

| | |
|-----------------|-----------|
| Total Cabins: 3 | Sleeps: 6 |
| Crew Sleeps: 2 | |

Hull and Deck Information

Hull Material: Fiberglass

Engine Information

Engines: 1

Manufacturer: None

DETAILED INFORMATION

Hanse 630

The yacht's smart layout accommodates up to 6 guests in 3 comfortable staterooms on the lower deck. The owner's cabin features a large double bed, seating area, TV set and bathroom with everything needed. All guest cabins have bathrooms.

The main salon is full of natural light thanks to skylights. There is also a galley / bar and a dining area with ample seating. The cockpit area is equipped with a state-of-art helm station and a comfortable sunbathing & seating area. You may also enjoy the sun and the sea breeze on the bow sunpads. This area is also suitable for storing water toys and tender.

Highlights

- 2015 refit
- German construction quality
- Single handed easy sailing
- Materials & technology at highest standard
- Swim platform for easy access to water
- VAT PAID

Exclusions

Owner's personal belongings.

Disclaimer

The Company offers the details of this vessel or yacht in good faith but cannot guarantee or warrant the accuracy of this information nor warrant the condition of the vessel. A buyer should instruct his representatives, agents, or his surveyors, to investigate such details as the buyer desires validated. This vessel or yacht is offered subject to prior sale, price change, or withdrawal without notice.

PHOTOS

IMG_8187



photo_2021-03-23_15-57-20



photo_2021-03-23_15-58-11



photo_2021-03-23_15-58-06



photo_2021-03-23_15-57-55



photo_2021-03-23_15-58-00



photo_2021-03-23_15-57-42



photo_2021-03-23_15-57-45



photo_2021-03-23_15-57-47



photo_2021-03-23_15-57-53



photo_2021-03-23_15-57-37



photo_2021-03-23_15-57-39



photo_2021-03-23_15-57-26



photo_2021-03-23_15-57-28

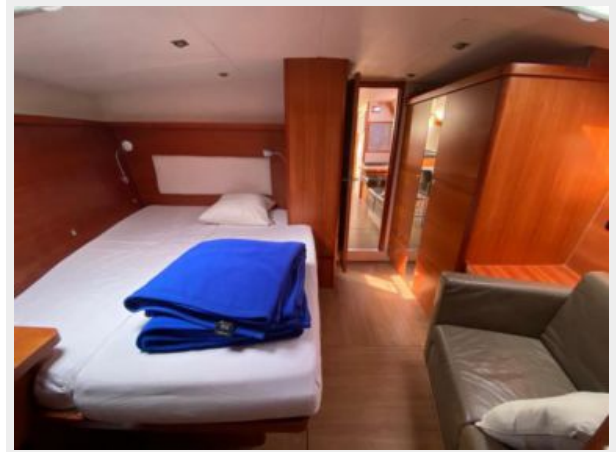

photo_2021-03-23_15-57-30



photo_2021-03-23_15-57-32



pics.3



CONTACTS

Andrey Shestakov, leading yacht broker of the sales department of Shestakov Yacht Sales Inc. Shestakov Yacht Sales Inc., the official representative of the Miami/Fort Lauderdale FL headquarters.

Contact details

Email: **andrey@shestakovyachtsales.com**

Web: shestakovyachtsales.com/en/

Telephones

USA: **+1(954)274-4435**

Office hours

Monday – Saturday: **9:00 - 21:00 EDT**

Sunday: **closed**

Address

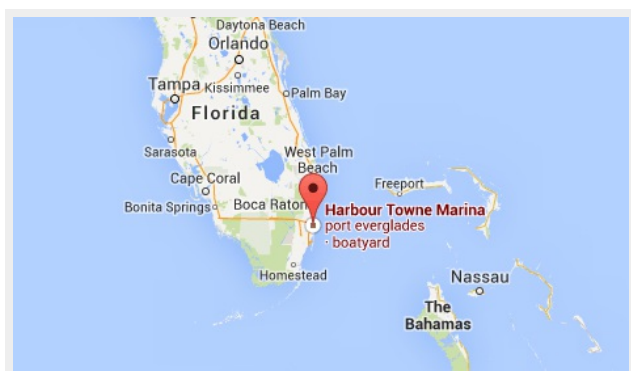

Harbour Towne Marina, 850 NE 3rd St,
STE 213, Dania, FL 33004