SHESTAKOV
Yacht Sales

FIRST LIGHT — SEA RAY

Builder: SEA RAY

Year Built: 2005

Model: Motor Yacht

Price: PRICE ON APPLICATION

Location: United States

LOA: 58' 0" (17.68m)

Beam: 16' 0" (4.88m)

Max Draft: 4' 3" (1.30m)

Cruise Speed: 24 Kts. (28 MPH)

Max Speed: 30 Kts. (35 MPH)

Our experienced yacht broker, Andrey Shestakov, will help you choose and buy a yacht that best suits your needs **First Light — SEA RAY** from **our catalogue**. Presently, at **Shestakov Yacht Sales Inc.**, we have a wide variety of yachts available on **our sale's list**. We also work in close contact with all the big **yacht manufacturers** from all over the world.

If you would like to buy a yacht **First Light — SEA RAY** or would like help answering any questions concerning purchasing, selling or chartering a yacht, please call **+1(954)274-4435**

TABLE OF CONTENTS

TABLE OF CONTENTS 2

SPECIFICATIONS 4

- Overview 4
- Basic Information 5
- Dimensions 5
- Speed, Capacities and Weight 5
- Accommodations 5
- Hull and Deck Information 5
- Engine Information 6

DETAILED INFORMATION 7

- Custom Upgrades 7
- Custom Upholstery Upgrades 7
- Custom Electronics 7
- Disclaimer 8
- Exclusions 8
- Disclaimer 8

PHOTOS 9

- 3_2005 58ft Sea Ray 550 Sedan Bridge FIRST LIGHT 9
- 2_2005 58ft Sea Ray 550 Sedan Bridge FIRST LIGHT 9
- 5_2005 58ft Sea Ray 550 Sedan Bridge FIRST LIGHT 9
- 4_2005 58ft Sea Ray 550 Sedan Bridge FIRST LIGHT 9
- 6_2005 58ft Sea Ray 550 Sedan Bridge FIRST LIGHT 10
- 7_2005 58ft Sea Ray 550 Sedan Bridge FIRST LIGHT 10
- 8_2005 58ft Sea Ray 550 Sedan Bridge FIRST LIGHT 10
- 9_2005 58ft Sea Ray 550 Sedan Bridge FIRST LIGHT 10
- 10_2005 58ft Sea Ray 550 Sedan Bridge FIRST LIGHT 10
- 11_2005 58ft Sea Ray 550 Sedan Bridge FIRST LIGHT 10
- 13_2005 58ft Sea Ray 550 Sedan Bridge FIRST LIGHT 11

12_2005 58ft Sea Ray 550 Sedan Bridge FIRST LIGHT 11
14_2005 58ft Sea Ray 550 Sedan Bridge FIRST LIGHT 11
15_2005 58ft Sea Ray 550 Sedan Bridge FIRST LIGHT 11
17_2005 58ft Sea Ray 550 Sedan Bridge FIRST LIGHT 12
16_2005 58ft Sea Ray 550 Sedan Bridge FIRST LIGHT 12
18_2005 58ft Sea Ray 550 Sedan Bridge FIRST LIGHT 12
19_2005 58ft Sea Ray 550 Sedan Bridge FIRST LIGHT 12
20_2005 58ft Sea Ray 550 Sedan Bridge FIRST LIGHT 13
21_2005 58ft Sea Ray 550 Sedan Bridge FIRST LIGHT 13
22_2005 58ft Sea Ray 550 Sedan Bridge FIRST LIGHT 13
23_2005 58ft Sea Ray 550 Sedan Bridge FIRST LIGHT 13
24_2005 58ft Sea Ray 550 Sedan Bridge FIRST LIGHT 14
CONTACTS 15
Contact details 15
Telephones 15
Office hours 15
Address 15

SPECIFICATIONS

Overview

With her bold styling, solid performance, and spacious three stateroom accommodations, the Sea Ray 550 Sedan Bridge went a long way toward defining luxury in the American sportboat market during her production years. Everything about the 550 seems big, from the expansive salon with facing leather sofas and cherry wood cabinets to the spacious flybridge with standard fiberglass hardtop and seating for a small crowd. A gourmet galley (with Sub-Zero refrigeration) is forward of the salon, opposite a wraparound dinette with storage below. On the lower level, the 550's opulent full-beam master stateroom features twin end tables and tons of storage. A spacious VIP stateroom forward contains a queen bed, and the second guest stateroom has angled bunk beds. Additional features of the 550 Sedan Bridge include flybridge air conditioning, standard bow thruster, built-in cockpit seating, extended swim platform with hydraulic lift, and a state of the art entertainment system. An excellent performer for a big American motoryacht, she'll cruise at 24 knots with 800hp MAN diesels (30 top).

-
- Over $140,000 in recent upgrades and all services current:
- State of the art Raymarine multi-function color radar chart displays
- High definition digital color 4kw Radar
- Flir Thermal Night Vision Technology
- All components and 2 x separate transducers are interfaced via Raymarine network, Bluetooth, and ethernet technology
- AIS Vessel Registration
- Sirius XM Weather fully operational and interfaced with Raymarine autopilot/ Bluetooth system
- A/C System
- Head Systems
- Water Systems
- NEW Bridge and Cockpit Enclosures
- NEW Ocean LED Midnight Blue Speakers
- All NEW Samsung HD Flat Screen TVs
- NEW Sunbrella Yacht Collection Custom Aft Cockpit Seating and Forward Sunpads
- NEW Custom Infinity "Luxury Linen" Woven Cockpit and Bridge Arrest
- NEW Sunbrella Salon Carpet Runners
- And much, much more...

Over $40,000 in recent engine services:

- NEW Heat Exchangers
- Rebuilt Racor Filters

- Impellers

Turnkey and ready to cruise!

Basic Information

Category: Motor Yacht

Model Year: 2005

Year Built: 2005

Country: United States

Dimensions

LOA: 58' 0" (17.68m)

Beam: 16' 0" (4.88m)

Max Draft: 4' 3" (1.30m)

Speed, Capacities and Weight

Cruise Speed: 24 Kts. (28 MPH)

Max Speed: 30 Kts. (35 MPH)

Displacement: 51500 Pounds

Water Capacity: 150 Gallons

Holding Tank: 68 Gallons

Fuel Capacity: 700 Gallons

Accommodations

Total Cabins: 3

Total Heads: 2

Hull and Deck Information

Hull Material: Fiberglass

Engine Information

Engines: 2

Manufacturer: MAN

Model: T-800

Engine Type: Inboard

Fuel Type: Diesel

DETAILED INFORMATION

Custom Upgrades

- MAN T-800 HP DIESELS (APPROX. 850 HRS)
- OVER $140,000 IN CUSTOM UPGRADES AND SERVICE
- $45,000 CUSTOM ELECTRONICS UPGRADES
- KVH TV3 SAT SYSTEM (NEW)
- OCEAN LED (3) SMF50 UNDERWATER LIGHTS MIDNIGHT BLUE
- CRUISAIR (2) 18,000 BTU TURBO A/C-HEAT SALON
- NEW BRIDGE U-LINE REFRIGERATOR
- NEW LED ENGINE ROOM LIGHTS
- NEW FUSION STEREO SSYTEM (BRIDGE) AM/FM/SIRIUS/PANDORA/BLUETOOTH WITH ALL NEW MARINE SPEAKERS
- ALL NEW SAMSUNG HD FLAT SCREEN TV'S - SALON, MASTER AND GUEST
- NEW LED NAVIGATION LIGHTS
- NEW OIL PRESSURE GAUGES
- NEW MASTER SHOWER HEAD
- NEW RULE SUMP PUMP
- NEW VERIZON ETHERNET ROUTER

Custom Upholstery Upgrades

- NEW CUSTOM SUNBRELLA BERENSON TUXEDO COCKPIT SEATING AND CUSTOM BACK REST
- NEW CUSTOM SUNBRELLA BERENSON TUXEDO FOWARD SUNPADS
- NEW INFINITY "LUXURY LINEN" BRIDGE AND COCKPIT CARPETS
- NEW SUNBRELLA CUSTOM SALON CARPET RUNNER
- NEW BRUSHED ALUMINUM AND ESPRESSO WOOD COCKPIT TABLE

Custom Electronics

- NEW TWO (2) RAYMARINE ES/28 MULTI FUNCTION / TOUCHSCREEN DISPLAYS IWTH COLOR DIGITAL RADAR, CHART PLOTTER, WIFI, BLUETOOTH, CHIRP DOWN VISION SONAR, LIGHTHOUSE USA VECTOR CHARTS.
- NEW RAYMARINE EV-400 AUTO PILOT, CONTROL HEAD, SENSOR CORE AND CABLES
- NEW RAYMARINE RA1048D 4KW 48" HD DIGITAL OPEN ARRAY AND CABLES
- NEW RAYMARINE A80007 HS5-RAYMARINE NETWORK SWITCH
- NEW RAYMARINE GA150 GPS RECEIVER
- NEW FLIR T303 THERMAL NIGHT VISION CAMERA SYSTEM

- NEW RAYMARINE AIS650 CLASS B TRANSCEIVER E32158 WITH DIGITAL 8' ANTENNA AIS
- NEW RAYMARINE SIRIUS SM WEATHER RECEIVER WITH ANTENNA AND CABLE
- NEW RAYMARINE B260 BRONZE TH DEPTH TRANSDUCER 1 KW/DIPLEXER AND HIGH SPEED FAIRING BLOCK
- NEW CPT-120 BRONCE TH TRANSDUCER WITH HIGH SPEED FAIRING BLOCK
- RAYMARINE CP320 DIGITAL SONAR
- NEW FUSION - MS VD750 MARINE STEREO, COLOR DISPLAY, AM/FM, SIRIUS READY/PANDORA WITH INTERNAL UNIVERSAL DOCK FOR APPLE, ANDROID AND WINDOWS, INTERNAL BLUETOOTH, 4 ZONE, ETHERNET AND NMEA2000 CAPABLE
- NEW ICOM M508 VHF WITH HAILOR/FOG HORN/DSC/EMERGENCY DISTRESS
- NEW ALL NEW SAMSUNG HD TV'S IN SAON, MASTER AND GUEST ROOMS INTERFACED WITH BOSE SURROUND SOUND SYSTEM
- ALL NEW LED NAVIGATION LIGHTS
- NEW FUSION AMPLIFIER AND MARINE SPEAKERS (BRIDGE)

Disclaimer

The Company offers the details of this vessel in good faith but cannot guarantee or warrant the accuracy of this information nor warrant the condition of the vessel. A buyer should instruct his agents, or his surveyors, to investigate such details as the buyer desires validated. This vessel is offered subject to prior sale, price change, or withdrawal without notice.

Exclusions

Owner's personal belongings.

Disclaimer

The Company offers the details of this vessel or yacht in good faith but cannot guarantee or warrant the accuracy of this information nor warrant the condition of the vessel. A buyer should instruct his representatives, agents, or his surveyors, to investigate such details as the buyer desires validated. This vessel or yacht is offered subject to prior sale, price change, or withdrawal without notice.

PHOTOS

2_2005 58ft Sea Ray 550 Sedan Bridge FIRST LIGHT

3_2005 58ft Sea Ray 550 Sedan Bridge FIRST LIGHT

4_2005 58ft Sea Ray 550 Sedan Bridge FIRST LIGHT

5_2005 58ft Sea Ray 550 Sedan Bridge FIRST LIGHT

6_2005 58ft Sea Ray 550 Sedan Bridge FIRST LIGHT

7_2005 58ft Sea Ray 550 Sedan Bridge FIRST LIGHT

8_2005 58ft Sea Ray 550 Sedan Bridge FIRST LIGHT

9_2005 58ft Sea Ray 550 Sedan Bridge FIRST LIGHT

10_2005 58ft Sea Ray 550 Sedan Bridge FIRST LIGHT

11_2005 58ft Sea Ray 550 Sedan Bridge FIRST LIGHT

12_2005 58ft Sea Ray 550 Sedan Bridge FIRST LIGHT

13_2005 58ft Sea Ray 550 Sedan Bridge FIRST LIGHT

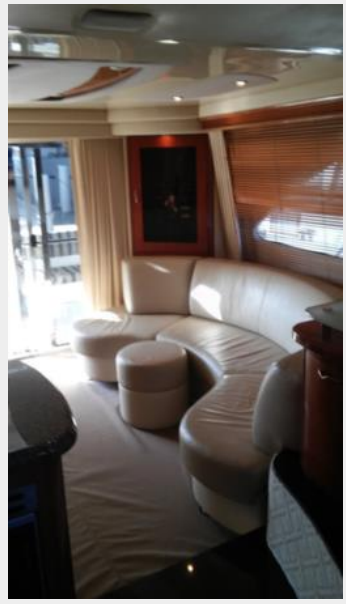

14_2005 58ft Sea Ray 550 Sedan Bridge FIRST LIGHT

15_2005 58ft Sea Ray 550 Sedan Bridge FIRST LIGHT

16_2005 58ft Sea Ray 550 Sedan Bridge FIRST LIGHT

17_2005 58ft Sea Ray 550 Sedan Bridge FIRST LIGHT

18_2005 58ft Sea Ray 550 Sedan Bridge FIRST LIGHT

19_2005 58ft Sea Ray 550 Sedan Bridge FIRST LIGHT

20_2005 58ft Sea Ray 550 Sedan Bridge FIRST LIGHT

21_2005 58ft Sea Ray 550 Sedan Bridge FIRST LIGHT

22_2005 58ft Sea Ray 550 Sedan Bridge FIRST LIGHT

23_2005 58ft Sea Ray 550 Sedan Bridge FIRST LIGHT

24_2005 58ft Sea Ray 550 Sedan Bridge FIRST LIGHT

CONTACTS

Andrey Shestakov, leading yacht broker of the sales department of Shestakov Yacht Sales Inc. Shestakov Yacht Sales Inc., the official representative of the Miami/Fort Lauderdale FL headquarters.

Contact details

Email: **andrey@shestakovyachtsales.com**

Web: **shestakovyachtsales.com/en/**

Telephones

USA: **+1(954)274-4435**

Office hours

Monday – Saturday: **9:00 - 21:00** EDT

Sunday: **closed**

Address

Harbour Towne Marina, 850 NE 3rd St, STE 213, Dania, FL 33004