

## STARSHIP — VAN MILL



**Судостроитель:** VAN MILL

**Год постройки:** 1986

**Модель:** Моторная яхта

**Цена:** ЦЕНА ЯХТЫ ПО ЗАПРОСУ

**Местонахождение:** United States

**Длина общая:** 143' 0" (43.59m)

**Ширина:** 26' 10" (8.18m)

**Макс. осадка:** 7' 0" (2.13m)

**Крейс. скорость:** 13 Kts. (15 MPH)

**Макс. скорость:** 17 Kts. (20 MPH)

Купить **STARSHIP — VAN MILL** а также выбрать подходящую вам яхту из нашего каталога яхт вам поможет опытный яхтенный брокер Андрей Шестаков. На сегодняшний день компания **Shestakov Yacht Sales Inc.** имеет большое количество яхт в собственном списке продаж, а также тесно сотрудничает со всеми крупными яхтенными производителями по всему миру.

Для того чтобы купить яхту **STARSHIP — VAN MILL** а также проконсультироваться по любому вопросу связанному с покупкой, продажей, чартером яхт позвоните по телефону **+7(918)465-66-44**.

# ОГЛАВЛЕНИЕ

ОГЛАВЛЕНИЕ	2
ХАРАКТЕРИСТИКИ	5
Обзор	5
Основная информация	5
Размеры	5
Скорость, вместимость и масса	5
Размещение	5
Корпус и палуба	6
Информация о двигателе	6
ПОДРОБНОЕ ОПИСАНИЕ	7
Overview	7
Walkthrough	7
Galley and Laundry Equipment	8
Communication and Navigation Equipment	9
Entertainment Equipment	10
Mechanical Equipment	11
Generators and Electricity	11
Deck Equipment	11
Tender and Toys	12
Safety and Fire Protection	12
2020 Refit and Updates	12
Исключения	14
Отказ от ответственности	15
ФОТОГРАФИИ	16
Main Salon Entrance	16
Main Salon Bar	16
Main Salon	16
Main Salon	16

Main Salon	16
Main Salon	16
Main Deck Foyer	17
Main Deck Day Head	17
Dining Area	17
Dining Area	17
Owner's Suite Entrance	17
Owner's Suite	17
Owner's Suite	18
Owner's Suite	18
Owner's Suite	18
Owner's Suite	18
Owner's Suite	18
Owner's Bath	18
Owner's Bath	18
Port VIP Stateroom	19
Port VIP Stateroom	19
Port VIP Stateroom	19
Port VIP Bath	19
Starboard VIP Stateroom	19
Starboard VIP Stateroom	19
Starboard VIP Bath	20
Guest Stateroom	20
Guest Stateroom	20
Guest Bath	20
Twin Guest Stateroom	20
Twin Guest Stateroom	20
Twin Guest Bath	21
Skylounge	21
Skylounge	21

---

Skylounge	21
Skylounge Day Head	21
Pilothouse	21
Pilothouse Seating	22
Sun Deck	22
Sun Deck	22
Jacuzzi	22
Bridge Deck	22
Bridge Deck	22
Bridge Deck	23
Bridge Deck	23
Bridge Deck Dining	23
Fore Deck	23
Aerial Jacuzzi	23
Aft Deck	23
Aft Deck	23
Aerial Upper Deck	23
Aerial Foredeck	24
Stern	24
Layout	24
Swim Deck	24
<b>КОНТАКТЫ</b>	<b>25</b>
Контактная информация	25
Телефоны	25
Время работы	25
Адрес	25

# ХАРАКТЕРИСТИКИ

## Обзор

Motoryacht STARSHIP is a 143' (43.58m) luxury yacht for sale, built and launched by yacht builder Van Mill. Delivered to a knowledgeable yacht owner in 1988 and refit in 2020, this luxury yacht sleeps up to 12 guests in 4 staterooms and has accommodations for 9 crew.

## Основная информация

Тип судна: Моторная яхта	Модельный год: 1988
Год постройки: 1986	Год обновления: 2020
Страна: United States	Вертолетная площадка: Да

## Размеры

Длина общая: 143' 0" (43.59m)	Ширина: 26' 10" (8.18m)
Макс. осадка: 7' 0" (2.13m)	

## Скорость, вместимость и масса

Крейс. скорость: 13 Kts. (15 MPH)	Дальность на крейсерской скорости: 1700
Макс. скорость: 17 Kts. (20 MPH)	Чистый вес: 371 Pounds
Вместимость воды: 2000 Gallons	Объем топливного бака: 14000 Gallons

## Размещение

Всего кают: 5	Спальные места: 12
Каюты экипажа: 4	Спальных мест экипажа: 9

## Корпус и палуба

---

**Материал корпуса:** Aluminum

**Комплектация корпуса:** Semi-Displacement

**Дизайнер экстерьера:** Van Mill Shipyard

**Дизайнер интерьера:** Bonville Associates Inc.

## Информация о двигателе

---

**Двигатели:** 2

**Производитель:** Caterpillar

**Модель:** 3512B

**Тип топлива:** Diesel

---

# ПОДРОБНОЕ ОПИСАНИЕ

---

## Overview

---

Currently located in Fort Lauderdale, FL at Seahaven Superyacht Marina - call for an appointment!

STARSHIP has been carefully maintained since new by several prominent yachting families. Accommodations include 5 staterooms comfortably berthing 12 guests and 7 heads including a day head on the main deck and bridge deck. In 2003/2004, she had an \$8m refit including new interior furnishings, full paint job, and 8' sundeck extension, and new 3512B Caterpillar engines were installed (2003). In 2006, new Quantum Marine Zero Speed stabilizers were installed. In 2015, a \$2m refit was done including full paint and interior soft goods for the main salon. Her refit in 2020 featured a skylounge remodel, bottom paint, 2 x new 10-ton chillers installed, and many more. See complete list below.

She cruises at 11 – 13 knots with a maximum of 17 knots and her KaMeWa waterjet propulsion gives her a very smooth ride with a 7' (2.1 meter) draft. STARSHIP is ready to go cruising with her new owners.

### Key Highlights

- Dutch pedigree
- Bonville Associates interior
- Oversized windows in main salon
- Quantum Zero-Speed stabilization
- Shallow 7' draft for Bahamas cruising
- One of the strongest charter boats in the fleet
- She has made five Trans-Atlantic crossings on her own bottom
- New bottom paint (2020)
- New Sea Bob (2021)

## Walkthrough

---

Stepping on board the swim platform, moving forward and centerline up a double wide staircase to the aft main deck. There is seating for six guests with a table on both the port and starboard side facing forward. Walking forward through double sliding glass doors you enter the main salon with bench seating on the port and starboard sides. Further forward to port is a large round glass

dining table with seating for six guests. To starboard is a full-service bar with seating for four guests. The backlit onyx bar top is a highlight and topic of conversation. Forward of this is a banquette in the middle with port or starboard walk-around to a couch and four chairs. The mirror on the forward bulkhead reveals the television when retracted.

Going forward to port is the stairway down to the guest accommodations and next to that is the stairway up to the skylounge. Forward is the foyer with storage to starboard. At the forward end of the foyer is the dayhead to starboard and the entrance to the galley to port. Forward of this area are two steps up to a large circular dining area with 270 degree views and a large round dining table for 12 guests. Into the galley and forward to port are the steps leading down to the crew area. Back to the stairs leading down to the guest accommodations is the full beam owner's suite forward (midship) with large bathroom forward centerline.

Aft to port of the owner's suite is a queen guest stateroom with pullman berth and ensuite head forward. To starboard is a twin guest stateroom with ensuite head forward. Further aft to port and starboard are matching king VIP staterooms with ensuite heads forward. Back up the stairs to the skylounge you arrive at the forward end with dayhead to starboard. The skylounge has a large U-shaped sofa with two chairs and coffee table. To starboard is a desk with chair and computer. Aft of this to starboard is a 39" television. Moving forward past the dayhead is the captain's cabin to port and ship's office to starboard. Ahead of this is the pilothouse. Opening the aft skylounge door you enter the sky deck with full bar to starboard and to port are the stairs leading up to the sundeck.

Centerline is a large square teak table with seating for 10. Aft of this table are chaise lounges, sofa, and small end tables. Aft of this are jet skis and two 1,000 pound davits. Going up to the sundeck the Jacuzzi is centerline under the arch with seating forward. There is a sunpad starboard of the Jacuzzi and aft of this are large U-shaped seating to port and starboard. Aft of this are more jet skis, an inflatable tender and 2,500 pound davit.

---

## Galley and Laundry Equipment

---

- 1 x Double Door Custom S.S. Delfield Refrigerator
- 1 x Custom S.S. Delfield Freezer (new 2020)
- 1 x Everest Refrigerator
- 1 x Scottsman Icemakers (new 2021)
- 2 x GE ovens
- 1 x Viking 6-burner induction range (new 2020)
- 1 x Miele Dishwasher (new 2020)
- 1 x Gas grill - Pilothouse deck aft (new 2020)



- 2 x U-Line Refrigerator - Pilothouse deck aft; Skylounge
- 1 x U-Line Refrigerator - Salon bar
- 2 x SubZero BR700 fridge drawers - Guest foyer
- 2 x Custom S.S. top load Freezer - Pilothouse deck aft
- 1 x Manitowoc Q210 Icemaker Pilothouse deck aft
- 1 x Scottsman DCE-33P - Salon bar
- 2 x Model 424 Wine coolers - Main deck foyer

### Laundry Equipment

- 1 x Bosch washer - Engine room (new 2020)
- 1 x Bosch dryer - Engine room (new 2020)
- 1 x Frigidaire washer – Crew (new 2021)
- 1 x Maytag Neptune washer - Guest Accommodations (new 2019)
- 1 x Frigidaire dryer – Crew (new 2021)

### Crew Lounge

- 1 x Microwave
- 2 x Under counter refrigerators

## Communication and Navigation Equipment

---

### Communication Systems

- Furuno Inmarsat C Satcoms
- 1 x Sailor 900 VSAT (Aug 2017)
- Panasonic Hybrid Telephone
- Sea 225 SSB - Radio room
- 2 x ICOM VHF
- Furuno GMDSS FM 8500 VHF - Pilothouse
- 2 x Standard Horizon Eclipse - Pilothouse
- Tellular Cellular Phone System
- Dell - Radio room
- Custom Navigation computer - Pilothouse
- Epson ET 4500 Printer - Radio room
- Pepwave cellular internet

### Navigation Systems

- Furuno FR-1022 Mark 2A, 72 nm range Radar
- Furuno RCR-1411 Mark 2A, 72 nm range Radar
- Anschutz Pilotstar D Autopilot
- Anschutz Gyrocompass (New Sphere Dec 2017)
- 8" Overhead Compass

- B&G Network Depth Echo Sounder
- Furuno D RD-30 Echo Sounder
- 2 x Garmin 741x5 GPS - Radio room and Pilothouse
- Furuno RP30 GPS - Pilothouse
- Transas & Nobletec - Plotter Software
- Furuno NX-700 Navtex - Radio room
- B&G Network Wind Indicator
- Simrad AIS
- Furuno Inmarsat messenger and alarm GMDSS

## Entertainment Equipment

---

### Main Salon

- 55" LCD
- Pioneer DV4001
- Marantz SR7002
- Marantz VC6001
- Delphi Sat Radio
- KVH HDII Sat TV receiver (Aug 2017)
- X-Box 360

### Master

- 30" LCD
- Panasonic Surround Sound

### Guest Staterooms

- 4 x Panasonic 22" LCD
- 4 x Panasonic DVD S25
- Panasonic 34-RX25

### Aft Deck

- 1 x Sony 32" LCD

### Skylounge

- 37" LCD
- 26" Sharp HDTV w/DVD - Skylounge aft deck
- Niagra DSR 7.3

### Pilothouse

- Kenwood KDC-MP6424

---

## Mechanical Equipment

---

- Main Engines - 2 x Caterpillar 3512B diesels @ 2,250 Hp each (2003)
- Engine hours: Port 11,108; Starboard 11,108 (May 2021)
- ZF BWK 750 Gearboxes
- 2 x KaMeWa 80 water-jet units Propulsion
- Waterjets Propeller

---

## Generators and Electricity

---

- 2 x 99 kW Caterpillar generators @ 1,800 RPM (2006)
- Generator 1 outboard: 19,950 hours, May 2021 (8,450 hours since rebuilt Aug 2015)
- Generator 2 inboard: 19,463 hours, May 2021 (8,000 hours since rebuilt Aug 2015)
- 112 kW Backends installed (new 2017)
- 220V/3 Phase/60 Hz Output
- 85 US Gallons per day
- 208/480V/3 Phase/60 Hz Shore Power
- Atlas 85 kW Shore Power Conversion
- Cruise Air 40-ton Air Conditioner w/ 26 air handling units (2 x new chillers 2021)
- Quantum Zero Speed Stabilizer w/ARC 3001 Mk2 control
- Quantum Bow thruster
- Alfa Laval; dual Racor 1000's on mains; dual 500's on gens (rebuilt 2020)
- Headhunter Tidalwave HMX (updated 2020)
- 3 x FC Dolphin Watermaker
- 3 x Helm/Control Stations Located in pilothouse, port and starboard wings

---

## Deck Equipment

---

- 2 x Steen Chain Gypsy w/ Capstans Anchor Windlass System (new chains 2020)
- 2 x Stockless Navy Anchors
- 2 x 5/8" X 400 Anchor Chains
- 2 x Steen Deck Capstans - Aft stern quarters
- Marquipt Main Tender Davit - 2500 capacity (rebuilt Oct 2020)
- 2 x Marquipt Main Tender Davit - 1000 capacity (rebuilt Oct 2020)
- Marquipt 7 Step Accommodation Ladder
- Custom Hydro-electric Stern Boarding Gangway Nautical Structures
- 2 x ACR Spotlights
- Transom shower
- Jacuzzi on Sundeck
- EFX Precore Peleton treadmill
- Free weights

---

## Tender and Toys

---

- 5 x Yamaha VX-110 Wave runners (2x 2013; 2x2016; 1x2017)
- 2 x Sea Bobs (1 x new 2021)
- 1 x Brownie's dive compressor with 12 tanks
- Water skis & towable toys
- 18' Novurania with 115hp Yamaha 4-stroke (Refit in 2015)

---

## Safety and Fire Protection

---

- 4 x Cameras located in: Aft deck, Side decks, Engine room
- Monitors are located in: Radio room, pilothouse – modulated to all TVs
- 2 x Ship Safes
- FM200 in engine room and galley
- Fire Extinguishers located throughout yacht
- 4 x Pilothouse deck aft, lazarette, sundeck, foredeck
- 2 x Firefighting Suit with SBCA
- 4 x Canister Life rafts (Recertified Nov 2020)
- Life Rings- Pilothouse deck, main deck
- ACR 406 Hz EPRIBS (new 2020)
- Full complement of flares

---

## 2020 Refit and Updates

---

### Hull and Deck

- Bottom paint (Sept 2020)
- Non-skid on the swim deck and helideck
- New gas grill on the helideck
- 1 x New Seabob (Spring 2021)
- New anchor chains
- Re-dipped anchors
- Sunshades and poles made for helideck and workout area
- \$50k spent in paint and blister repair or improvements
- All jet ski tops side have been repainted and all new covers made

### Engine room

- Turbos rebuilt
- New turbo hot sections
- New exhaust risers and vibration dampeners below both engines
- Steering pumps replaced
- Treatment plant HMX controller and raw water pump replaced

- Black water transfer pumps replaced
- Main engine through hull exhaust valves replaced
- Most valves on the intake crossover pipe replaced
- Generator through hull exhaust and water dump valves replaced
- 2 x New Dometic 10-ton chillers installed (Jan 2021)
- Headhunter treatment plant updated control system
- Rebuilt alpha laval

## Electronics

- New Pepwave cellular internet
- New Aegean router and internet switch
- New access points throughout
- New amps for outside stereo
- New control system for outside stereo
- New speakers and subwoofers for outside
- New Vantage lighting control system

## Main Salon

- Overhead air handlers replaced
- Dining room air handlers replaced
- New artwork

## Dining Room

- Wall panels recovered
- New sconce lights
- New artwork
- 2 x Air handlers replaced

## Galley

- Refinished entire galley and replaced faces with PVC
- New wallpaper
- New icemaker
- New freezer

## Foyer

- Wall panels recovered
- New Sconce lights
- New artwork
- New mirrors

## Master Stateroom

- Master sofa recover and modified

#### Guest Staterooms

- New wallpaper
- New bedding
- New carpet
- New curtains
- Sleep number beds (2019)
- New TVs
- Remotes
- DVD players
- Amplifiers
- New artwork
- Sconce lights

#### Upper Foyer

- Wall panels recovered
- New sconce lights
- New artwork

#### Bridge

- Recovered all upholstery including dash panels, captain's chair, and bench seat
- New stereo
- Added horn switch port and starboard for wing station use

#### Sky lounge

- Remodeled
- New blinds
- New sofa
- New table
- Sconce lights
- New computer

#### Crew lounge

- Wallpaper replaced
- New flooring

---

## Исключения

При продаже яхты исключаются личные вещи владельца.

---

## Отказ от ответственности

---

Компания предоставляет описание судна или яхты добросовестно, но не может гарантировать точность этой информации, а также не ручается за техническое состояние. Покупатель должен проинструктировать своих агентов или оценщиков исследовать представленную информацию более подробно, по собственному желанию. Продажа судна или яхты, изменение цены или снятие с продажи будет происходить без предварительного уведомления.

# ФОТОГРАФИИ

**Main Salon Entrance**



**Main Salon Bar**



**Main Salon**



**Main Salon**



**Main Salon**



**Main Salon**





**Main Deck Foyer**



**Main Deck Day Head**



**Dining Area**



**Dining Area**



**Owner's Suite Entrance**



**Owner's Suite**



**Owner's Suite**



**Owner's Suite**



**Owner's Suite**



**Owner's Suite**



**Owner's Bath**



**Owner's Bath**



**Port VIP Stateroom**



**Port VIP Stateroom**



**Port VIP Stateroom**



**Port VIP Bath**



**Starboard VIP Stateroom**



**Starboard VIP Stateroom**



**Starboard VIP Bath**



**Guest Stateroom**



**Guest Stateroom**



**Guest Bath**



**Twin Guest Stateroom**



**Twin Guest Stateroom**



**Twin Guest Bath**



**Skylounge**



**Skylounge**



**Skylounge**



**Skylounge Day Head**



**Pilothouse**



### Pilothouse Seating



### Sun Deck



### Sun Deck



### Jacuzzi

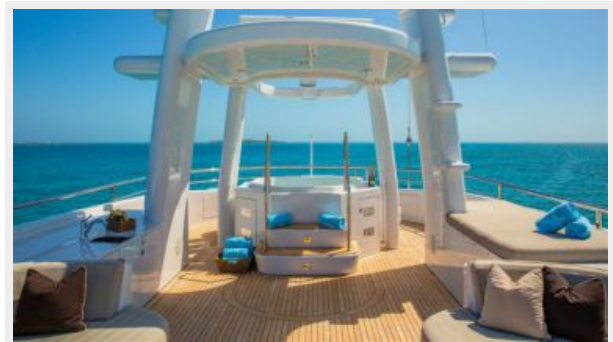

### Bridge Deck



### Bridge Deck



**Bridge Deck**



**Bridge Deck**



**Bridge Deck Dining**



**Fore Deck**



**Aerial Jacuzzi**



**Aft Deck**

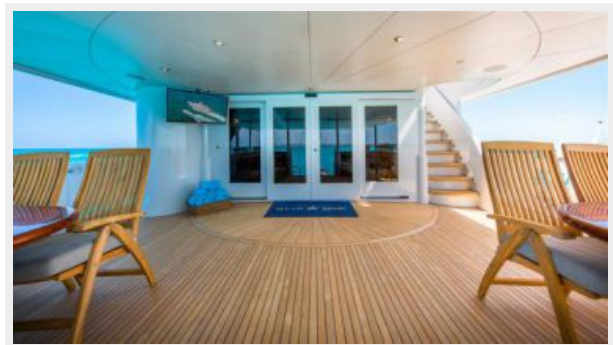

**Aft Deck**



**Aerial Upper Deck**

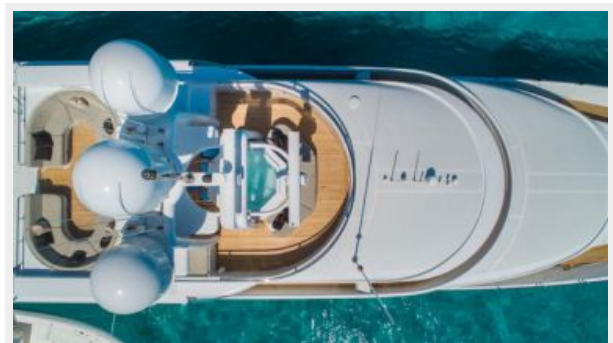

### Aerial Foredeck



### Stern



### Layout

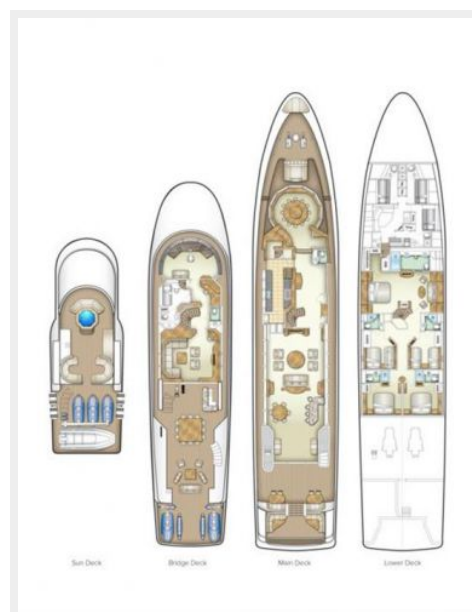

### Swim Deck





# КОНТАКТЫ

Андрей Шестаков (Andrey Shestakov) – ведущий яхтенный брокер отдела продаж яхт и судов компании Shestakov Yacht Sales Inc. Официальный представитель Shestakov Yacht Sales Inc. для русскоговорящих клиентов в центральном офисе компании в Майами/Форт Лодердейл/Флорида/США.

## Контактная информация

Email: [andrey@shestakovyachtsales.com](mailto:andrey@shestakovyachtsales.com)

Web: [shestakovyachtsales.com](http://shestakovyachtsales.com)

## Телефоны

Краснодарский край: **+7(918)465-66-44**

США, Майами, Флорида: **+1(954)274-4435**

## Время работы

Понедельник – Суббота: **9:00 - 21:00**  
EDT

Воскресенье: **Закрито**

## Адрес



Harbour Towne Marina, 850 NE 3rd St,  
STE 213, Dania, FL 33004