

## CARMEN FONTANA — CUSTOM



**Builder:** CUSTOM

**Year Built:** 1992

**Model:** Commercial Vessel

**Price:** PRICE ON APPLICATION

**Location:** Greece

**LOA:** 140' (42.67m)

**Beam:** 26.33

**Min Draft:** 11' 7" (3.53m)

**Max Draft:** 11' 7" (3.53m)

**Cruise Speed:** 15 Knots Kts. (17 MPH)

**Max Speed:** 17 Knots Kts. (20 MPH)

Our experienced yacht broker, Andrey Shestakov, will help you choose and buy a yacht that best suits your needs **Carmen Fontana — CUSTOM** from our catalogue. Presently, at Shestakov Yacht Sales Inc., we have a wide variety of yachts available on our sale's list. We also work in close contact with all the big yacht manufacturers from all over the world.

If you would like to buy a yacht **Carmen Fontana — CUSTOM** or would like help answering any questions concerning purchasing, selling or chartering a yacht, please call **+1(954)274-4435**

# TABLE OF CONTENTS

---

TABLE OF CONTENTS	2
SPECIFICATIONS	5
Overview	5
Basic Information	5
Dimensions	5
Speed, Capacities and Weight	5
Accommodations	6
Hull and Deck Information	6
Engine Information	6
PHOTOS	7
Bow View	7
Port Side	7
Salon	7
Starboard Side	7
Salon	7
Salon	7
Dining	8
Salon	8
Master	8
Dining	8
Master	8
Master	8
Master Head	9
Master	9
VIP	9
Master Head	9
VIP	9
Head	9

---

Head	10
Guest	10
Guest	10
20 Enclosed Bridge	10
25a Flybridge Stern View	10
24 Flybridge	10
25b Flybridge Stairs	11
26 Air Conditioning	11
27 ER	11
28 ER	11
29 ER	11
30 ER	11
31 ER	12
32 ER	12
33 ER	12
34 ER	12
35 ER	12
36 ER	12
37 ER	13
38 ER	13
39 ER	13
40 ER	13
41 Engine Controls	13
42 Water Control	13
43 Water Maker	14
44 Water Maker	14
45 Water Maker	14
46 Water Maker	14
47 Water Maker	14

---

---

48 Port	14
49 Stern	15
50 Port Aft Quarter	15
51 Port Aft Quarter	15
CONTACTS	16
Contact details	16
Telephones	16
Office hours	16
Address	16

---

# SPECIFICATIONS

---

## Overview

---

### 140 Ft. Marine Industrial Technologies, Ltd. 1992

"**CARMEN FONTANA**" has been operating as a successful term charter yacht for many years. Based at the Flisvos Marina in Athens, Greece, she has entertained her Clients well with a large assortment of water toys and luxurious accommodations, while cruising the beautiful waters of the Greek Islands. The owners are moving on, making her available as either a private yacht or continuing as a charter vessel for her new Owners. She is in excellent condition and represents good value in the marketplace. Call today to arrange your private showing of this gracious yacht.

## Basic Information

---

**Category:** Commercial Vessel

**Sub Category:** Passenger

**Model Year:** 1992

**Year Built:** 1992

**Country:** Greece

## Dimensions

---

**LOA:** 140' (42.67mm)

**Beam:** 26.33

**Min Draft:** 11' 7" (3.53mm)

**Max Draft:** 11' 7" (3.53mm)

## Speed, Capacities and Weight

---

**Cruise Speed:** 15 Knots Kts. (17 MPH)

**Max Speed:** 17 Knots Kts. (20 MPH)

**Water Capacity:** 2833 Gallons

**Holding Tank:** 496 Gal Gallons

**Fuel Capacity:** 8333 Gal Gallons

---

## Accommodations

---

**Total Cabins:** 5

**Total Heads:** 6

---

## Hull and Deck Information

---

**Hull Material:** Steel

**Hull Configuration:** Deep Vee

---

## Engine Information

---

**Engines:** 2

**Manufacturer:** Deutz

**Engine Type:** Inboard

**Fuel Type:** Diesel

# PHOTOS

**Bow View**



**Port Side**



**Starboard Side**



**Salon**



**Salon**



**Salon**





Salon



Dining



Dining



Master



Master



Master





**Master**



**Master Head**



**Master Head**

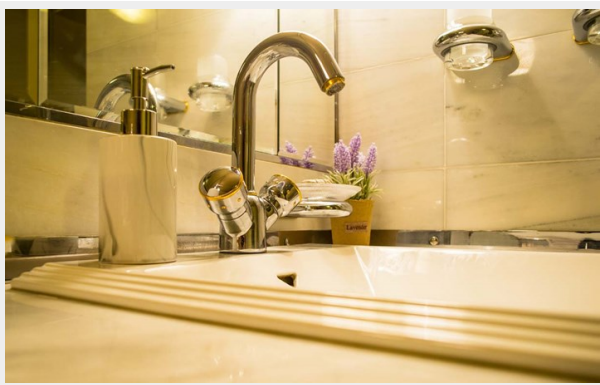

**VIP**



**VIP**



**Head**



**Head**



**Guest**



**Guest**



**20 Enclosed Bridge**



**24 Flybridge**



**25a Flybridge Stern View**

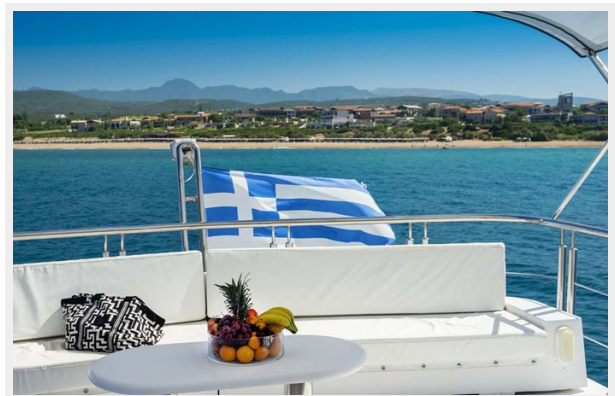



**25b Flybridge Stairs**



**26 Air Conditioning**



**27 ER**



**28 ER**



**29 ER**



**30 ER**





31 ER



32 ER



33 ER



34 ER



35 ER



36 ER

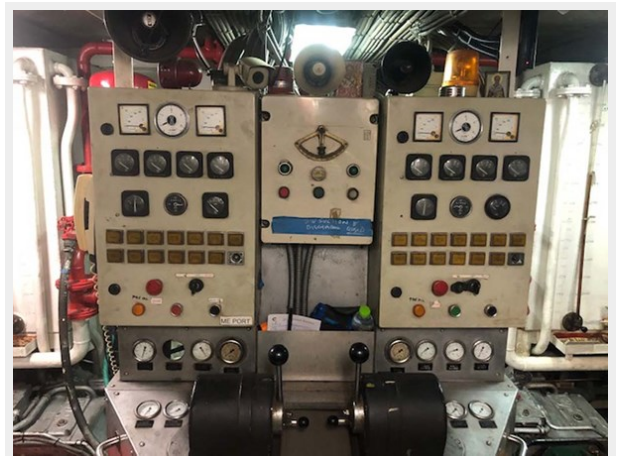



37 ER

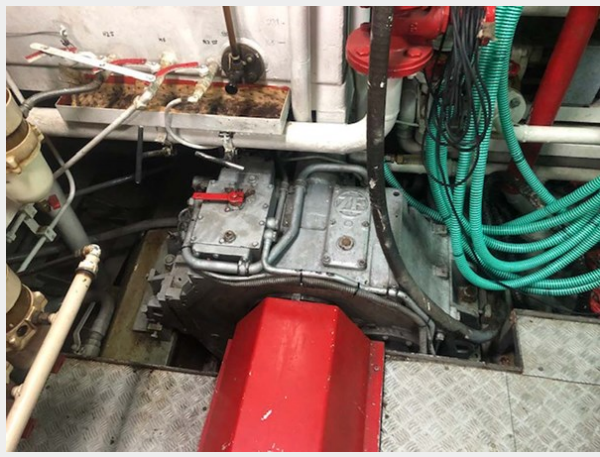

38 ER



39 ER



40 ER



41 Engine Controls



42 Water Control





**43 Water Maker**



**44 Water Maker**



**45 Water Maker**



**46 Water Maker**



**47 Water Maker**



**48 Port**



**49 Stern**



**50 Port Aft Quarter**



**51 Port Aft Quarter**





# CONTACTS

---

Andrey Shestakov, leading yacht broker of the sales department of Shestakov Yacht Sales Inc. Shestakov Yacht Sales Inc., the official representative of the Miami/Fort Lauderdale FL headquarters.

## Contact details

---

Email: [andrey@shestakovyachtsales.com](mailto:andrey@shestakovyachtsales.com)

Web: [shestakovyachtsales.com/en/](http://shestakovyachtsales.com/en/)

## Telephones

---

USA: +1(954)274-4435

## Office hours

---

Monday – Saturday: **9:00 - 21:00** EDT

Sunday: **closed**

## Address

---



Harbour Towne Marina, 850 NE 3rd St,  
STE 213, Dania, FL 33004