

## ELUSIVE — CUSTOM CAROLINA



**Builder:** CUSTOM CAROLINA

**LOA:** 41' 10" (12.75m)

**Year Built:** 2013

**Beam:** 3.5

**Model:** Sport Fisherman

**Price:** PRICE ON APPLICATION

**Location:** United States

Our experienced yacht broker, Andrey Shestakov, will help you choose and buy a yacht that best suits your needs **Elusive — CUSTOM CAROLINA** from our catalogue. Presently, at Shestakov Yacht Sales Inc., we have a wide variety of yachts available on our sale's list. We also work in close contact with all the big yacht manufacturers from all over the world.

If you would like to buy a yacht **Elusive — CUSTOM CAROLINA** or would like help answering any questions concerning purchasing, selling or chartering a yacht, please call **+1(954)274-4435**

# TABLE OF CONTENTS

TABLE OF CONTENTS	2
SPECIFICATIONS	5
Overview	5
Basic Information	5
Dimensions	5
Speed, Capacities and Weight	5
Accommodations	5
Hull and Deck Information	6
Engine Information	6
PHOTOS	7
2	7
3	7
4	7
5	7
6	7
7	7
8	8
9	8
11	8
10	8
12	9
13	9
15	9
14	9
16	10
17	10
18	10
19	10

---

20	10
21	10
22	11
23	11
24	11
25	11
26	12
27	12
28	12
29	12
30	13
31	13
33	13
32	13
34	14
35	14
36	14
37	14
38	15
39	15
40	15
41	15
42	15
43	15
44	16
45	16
46	16
47	16
48	16

---

---

CONTACTS	17
Contact details	17
Telephones	17
Office hours	17
Address	17

---

# SPECIFICATIONS

---

## Overview

---

\*This listing is available for virtual and in person tours, please contact the listing broker to schedule an appointment\*"Elusive" is a fine example of the work of the Lewis Brothers from the shores of Harkers Island North Carolina. The now incredibly popular "Carolina Flare" styled hull originated on Harkers island and was introduced by the Lewis family. This 41 foot boat is really a commercial vessel disguised as a pleasure Sportfish. She is documented as a commercial vessel and carries Federal and Rhode Island Fisheries permits for Swordfish and Tuna. The hull was built in 2005 and she was fully outfitted in 2013."Elusive" is ready to launch and go fishing! Recent survey is available upon request. Please call or email to schedule an appointment to view this vessel.

## Basic Information

---

**Category:** Sport Fisherman

**Model Year:** 2013

**Year Built:** 2013

**Country:** United States

## Dimensions

---

**LOA:** 41' 10" (12.75mm)

**Beam:** 3.5

## Speed, Capacities and Weight

---

**Water Capacity:** 60 Gallons

**Holding Tank:** 25 Gal Gallons

**Fuel Capacity:** 415 Gal Gallons

## Accommodations

---

**Total Cabins:** 1

**Total Berths:** 5

**Total Heads:** 1

---

## Hull and Deck Information

---

**Hull Material:** Wood

## Engine Information

---

**Engines:** 2

**Manufacturer:** John Deere

**Engine Type:** Inboard

**Fuel Type:** Diesel

# PHOTOS

2



3



4



5



6



7



8



9



10



11





12



13



14



15



16



17



18



19



20



21



22



23



24



25





26

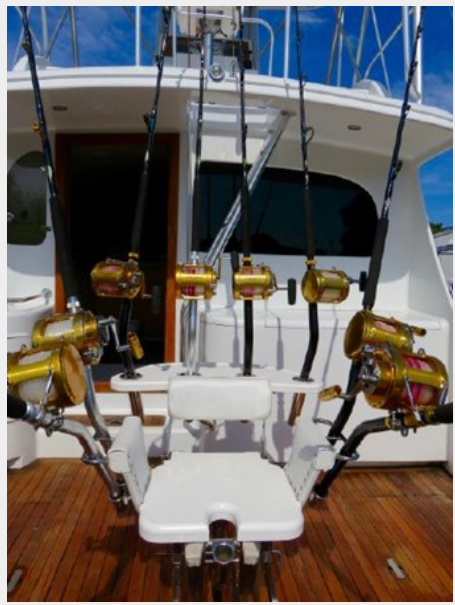

27



28

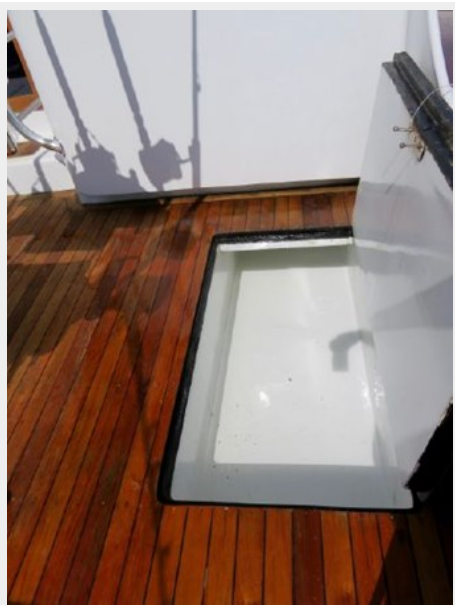

29



30



31



32

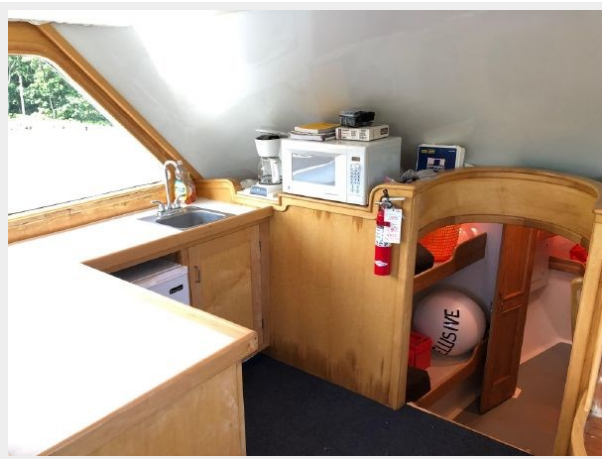

33



34



35

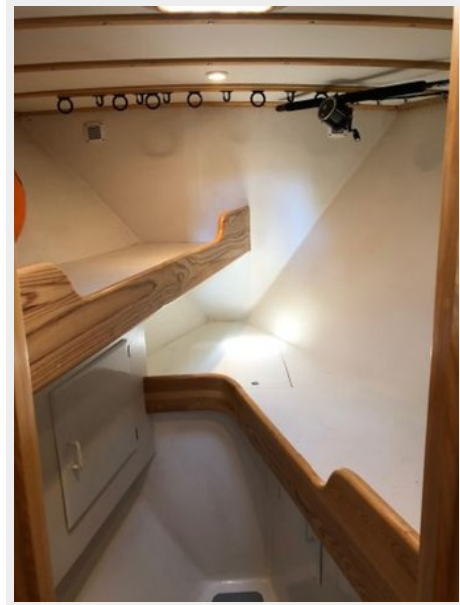

36

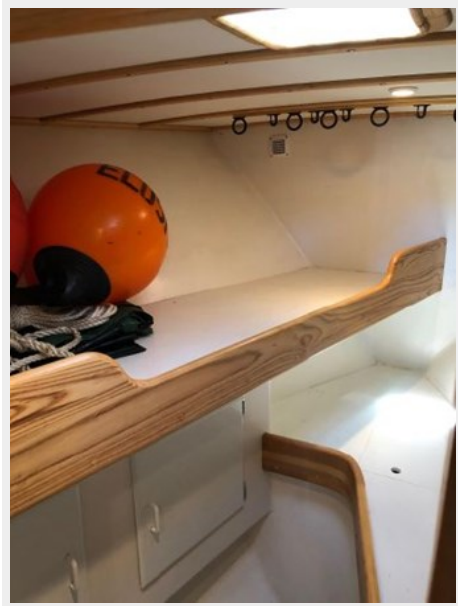

37

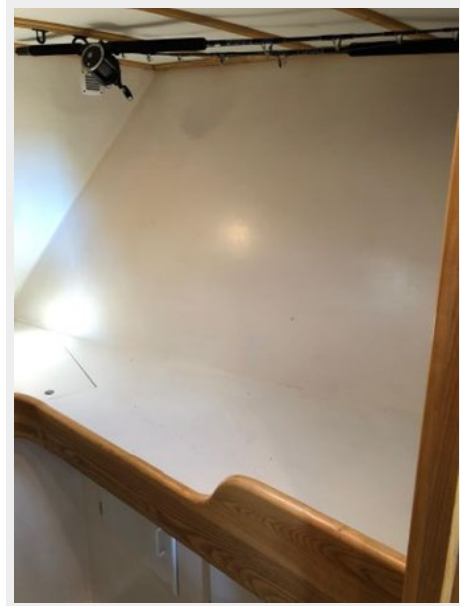



38



39



40



41

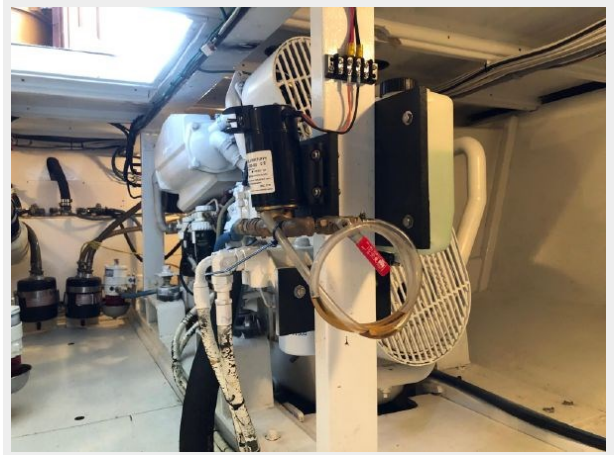

42



43



44



45

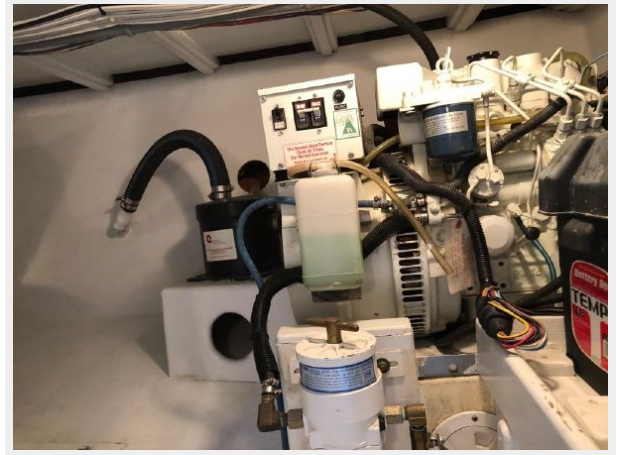

46



47



48





---

# CONTACTS

---

Andrey Shestakov, leading yacht broker of the sales department of Shestakov Yacht Sales Inc. Shestakov Yacht Sales Inc., the official representative of the Miami/Fort Lauderdale FL headquarters.

---

## Contact details

---

Email: [andrey@shestakovyachtsales.com](mailto:andrey@shestakovyachtsales.com)

Web: [shestakovyachtsales.com/en/](http://shestakovyachtsales.com/en/)

---

## Telephones

---

USA: +1(954)274-4435

---

## Office hours

---

Monday – Saturday: **9:00 - 21:00** EDT

Sunday: **closed**

---

## Address

---



Harbour Towne Marina, 850 NE 3rd St,  
STE 213, Dania, FL 33004