

## EXPLORA 90 — INACE



**Builder:** INACE

**Year Built:** 2024

**Model:** Motor Yacht

**Price:** \$9,250,000 USD

**Location:** Brazil

**LOA:** 90' (27.43mm)

**Beam:** 23.41

**Min Draft:** 6' 5" (1.96mm)

**Max Draft:** 7' 3" (2.21mm)

**Cruise Speed:** 11 Knots Kts. (13 MPH)

**Max Speed:** 13 Knots Kts. (15 MPH)

Our experienced yacht broker, Andrey Shestakov, will help you choose and buy a yacht that best suits your needs **Explora 90 — INACE** from our catalogue. Presently, at Shestakov Yacht Sales Inc., we have a wide variety of yachts available on our sale's list. We also work in close contact with all the big yacht manufacturers from all over the world.

If you would like to buy a yacht **Explora 90 — INACE** or would like help answering any questions concerning purchasing, selling or chartering a yacht, please call **+1(954)274-4435**

# TABLE OF CONTENTS

TABLE OF CONTENTS	2
SPECIFICATIONS	4
Basic Information	4
Dimensions	4
Speed, Capacities and Weight	4
Accommodations	4
Hull and Deck Information	5
Engine Information	5
PHOTOS	6
WhatsApp Image 2020-05-18 at 3.20.44 PM (2)	6
INACE Explorer 90_1	6
Explora 90_launch 03	6
Explora 90_launch 04	6
Explora 90_launch 06	7
Explora 90_launch 07	7
Explora 90_launch 08	7
0_Explora 90_main salon	7
1_Explora 90_main salon	7
2_Explora 90_dining room	7
3_Explora 90_master stateroom	8
4_Explora 90_master stateroom 2	8
5_Explora 90_master bath	8
6_Explora 90_skylounge	8
7_Explora 90_skylounge	8
8_Explora 90_upper deck aft	8
9_Explora 90_sundeck	9
10_Explora 90_sundeck	9
11_Explora 90_VIP bath	9

---

11_Explora 90_vip cabin	9
12_Explora 90_guest cabin	10
13_Explora 90_guest bath	10
14_Explora 90_galley	10
CONTACTS	11
Contact details	11
Telephones	11
Office hours	11
Address	11

# SPECIFICATIONS

---

## Basic Information

---

**Category:** Motor Yacht

**Model Year:** 2024

**Year Built:** 2024

**Country:** Brazil

## Dimensions

---

**LOA:** 90' (27.43mm)

**LWL:** 85' (25.91mm)

**Beam:** 23.41

**Min Draft:** 6' 5" (1.96mm)

**Max Draft:** 7' 3" (2.21mm)

## Speed, Capacities and Weight

---

**Cruise Speed:** 11 Knots Kts. (13 MPH)

**Cruise Speed Range:** 3000

**Max Speed:** 13 Knots Kts. (15 MPH)

**Gross Tonnage:** 230 Pounds

**Water Capacity:** 5300 Gallons

**Holding Tank:** 1060 Gal Gallons

**Fuel Capacity:** 8450 Gal Gallons

**Fuel Consumption:** 45 Gal Gallons

## Accommodations

---

**Total Cabins:** 5

**Total Berths:** 7

**Sleeps:** 10

**Total Heads:** 7

**Crew Cabin:** 4

**Crew Berths:** 3

**Crew Heads:** 2

---

## Hull and Deck Information

---

**Hull Material:** Steel

**Hull Configuration:** Full Displacement

**Hull Color:** White

**Hull Designer:** INACE Engineering

**Exterior Designer:** Fernando de Almeida  
Design

---

## Engine Information

---

**Engines:** 2

**Manufacturer:** MAN

**Engine Type:** Inboard

**Fuel Type:** Diesel

# PHOTOS

**INACE Explorer 90\_1**



**WhatsApp Image 2020-05-18 at 3.20.44 PM  
(2)**



**Explora 90\_launch 03**

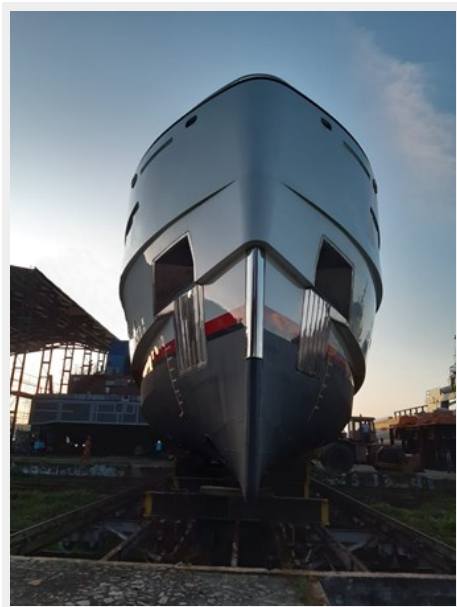

**Explora 90\_launch 04**



**Explora 90\_launch 06**



**Explora 90\_launch 07**



**Explora 90\_launch 08**



**0\_Explora 90\_main salon**



**1\_Explora 90\_main salon**



**2\_Explora 90\_dining room**

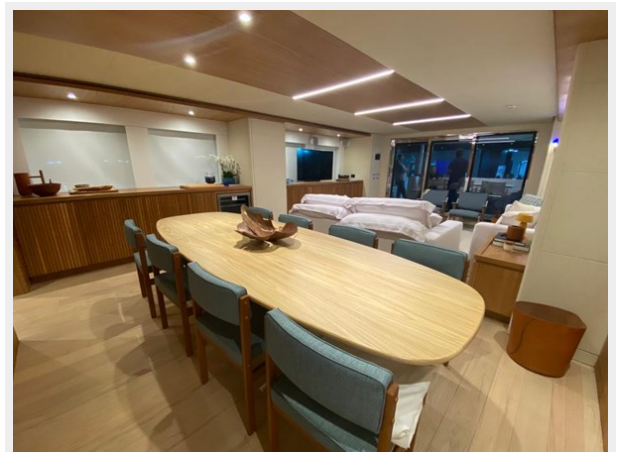

3\_Explora 90\_ master stateroom



4\_Explora 90\_ master stateroom 2



5\_Explora 90\_ master bath



6\_Explora 90\_ skylounge



7\_Explora 90\_ skylounge



8\_Explora 90\_upper deck aft





9\_Explora 90\_ sundeck



10\_Explora 90\_ sundeck



11\_Explora 90\_VIP bath



11\_Explora 90\_vip cabin



12\_Explora 90\_ guest cabin



13\_Explora 90\_guest bath

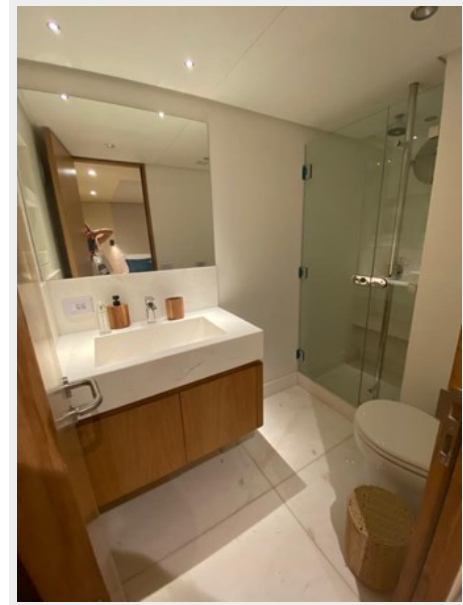

14\_Explora 90\_galley



# CONTACTS

---

Andrey Shestakov, leading yacht broker of the sales department of Shestakov Yacht Sales Inc. Shestakov Yacht Sales Inc., the official representative of the Miami/Fort Lauderdale FL headquarters.

## Contact details

---

Email: [andrey@shestakovyachtsales.com](mailto:andrey@shestakovyachtsales.com)

Web: [shestakovyachtsales.com/en/](http://shestakovyachtsales.com/en/)

## Telephones

---

USA: +1(954)274-4435

## Office hours

---

Monday – Saturday: **9:00 - 21:00** EDT

Sunday: **closed**

## Address

---



Harbour Towne Marina, 850 NE 3rd St,  
STE 213, Dania, FL 33004