SHESTAKOV
Yacht Sales

M.P. — MAINSHIP

Builder: MAINSHIP

Year Built: 2002

Model: Motor Yacht

Price: PRICE ON APPLICATION

Location: United States

LOA: 34' (10.36mm)

Beam: 12.25

Min Draft: 3' 3" (0.99mm)

Cruise Speed: 7.82 Knots Kts. (9 MPH)

Max Speed: 12.17 Knots Kts. (14 MPH)

Our experienced yacht broker, Andrey Shestakov, will help you choose and buy a yacht that best suits your needs **M.P. — MAINSHIP** from **our catalogue**. Presently, at **Shestakov Yacht Sales Inc.**, we have a wide variety of yachts available on **our sale's list**. We also work in close contact with all the big **yacht manufacturers** from all over the world.

If you would like to buy a yacht **M.P. — MAINSHIP** or would like help answering any questions concerning purchasing, selling or chartering a yacht, please call **+1(954)274-4435**

TABLE OF CONTENTS

TABLE OF CONTENTS 2
SPECIFICATIONS 4
Overview 4
Basic Information 5
Dimensions 5
Speed, Capacities and Weight 5
Accommodations 5
Hull and Deck Information 5
Engine Information 6
PHOTOS 7
95123 7
8541 7
54456 7
3284 7
9632 8
014787 8
4613 8
129734 8
234578 8
134785 8
1147854 9
610813 9
13081625 9
461350 9
741012 9
03321545 9
31460736 10
IMG_6967 10

1548 10
CONTACTS 11
Contact details 11
Telephones 11
Office hours 11
Address 11

SPECIFICATIONS

Overview

OWNERS NOTES

Solid boat. Strong engine.What works, what doesn’t, what is neededGood Motor. Starts easily and runs well. Does not smoke or burn oil. Turbo spins up. Needs mixing elbow and turbo removed and inspected. No issues with either one now, but should be done. Temp gauge on instrument panel needs rewriring. Currently has analogue temp gauge, separate from instrument panel. ZF transmission is solid. Dripless shaft seal excellent condition. Stainless shaft. All systems and engine /batteries/steering gear easily accessible.Sea Fire FH50A automatic engine rm fire suppress ion needs servicingDomestic Vacuum flush head. Pump needs seals.Side Power SP30S bow thruster. Controls at helm. Works wellBennet Marine trim tabs. Need to be wiredRaymarine X-30 Corepacks auto pilot, raymarine M81120 hydraulic auto pilot pump. Sea star hydraulic steering ram. All workNova Cool 3 way (AC, DC, PROPANE) fridge freezer. Works wellPropane stove, works well.Plumbed and wired for generator, including thru hull, sea strainer, fuel lines.Bimini over forward half of cockpit. Fair condition. Sunbrella good, could use some restitching.Interior cushions in excellent shape. A few of the cockpit cushions need covering restapledBoat could use bottom paint. Gel coat in good condition with no chalking.Interior lights, fans, outlets all functioning.Electric windlass with remote and chain/rope rode. Works great.Depth sounder, vhf work.Oil change pump needs new switchDomestic aircon/heat. Needs refrigerantHot water heater works, off engine and AC supply.

The extended hard enclosure of the Pilot 34 Sedan offers all-weather protection from the elements and increases full-time useable space on the bridgedeck with your choice of hard side windows or eisenglass with u-zips. An aft drop-curtain is standard with this option.

Basic Information

Category: Motor Yacht

Sub Category: Pilothouse

Model Year: 2002

Year Built: 2002

Country: United States

Dimensions

LOA: 34' (10.36mm)

Beam: 12.25

Min Draft: 3' 3" (0.99mm)

Speed, Capacities and Weight

Cruise Speed: 7.82 Knots Kts. (9 MPH)

Max Speed: 12.17 Knots Kts. (14 MPH)

Water Capacity: 80 Gallons

Holding Tank: 80 Gal Gallons

Fuel Capacity: 250 Gal Gallons

Accommodations

Total Cabins: 1

Total Berths: 1

Sleeps: 4

Total Heads: 1

Hull and Deck Information

Hull Material: Fiberglass

Engine Information

Engines: 1

Manufacturer: Yanmar

Engine Type: Inboard

Fuel Type: Diesel

Andrey Shestakov
ShestakovYachtSales.com/en
Tel: +1(954)274-4435 (USA)
andrey@shestakovyachtsales.com

PHOTOS

95123

8541

54456

3284

Andrey Shestakov
ShestakovYachtSales.com/en
Tel: +1(954)274-4435 (USA)
andrey@shestakovyachtsales.com

014787

9632

4613

129734

234578

134785

1147854

610813

13081625

461350

741012

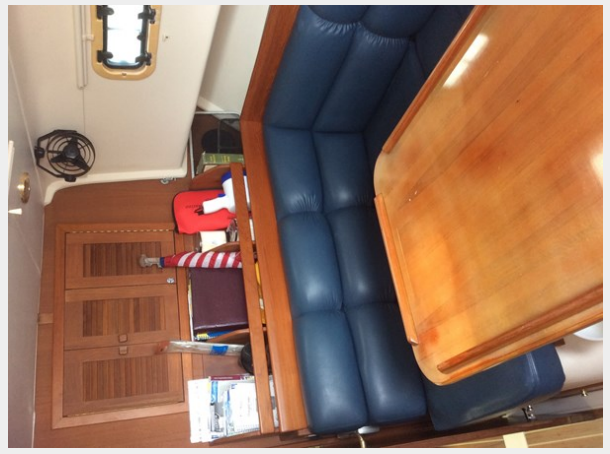

03321545

31460736

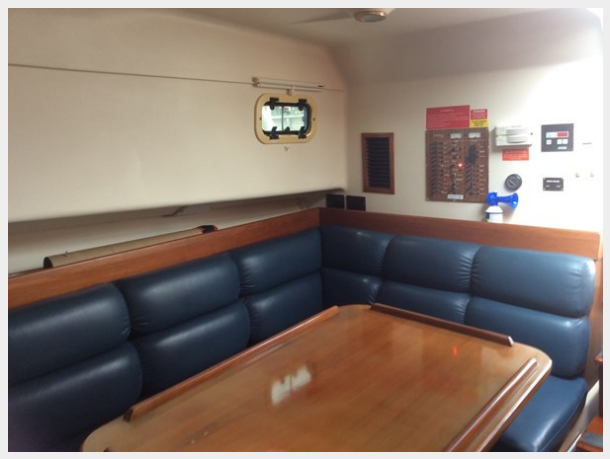

IMG_6967

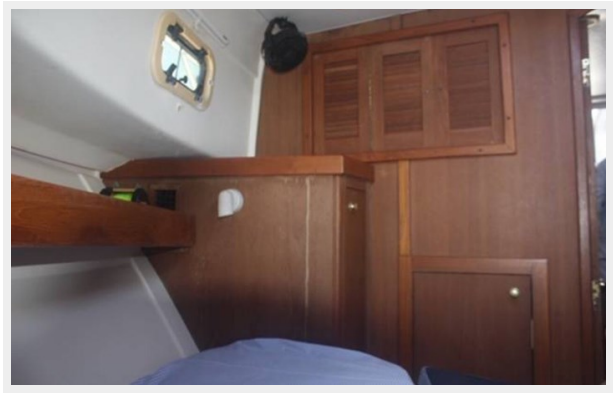

1548

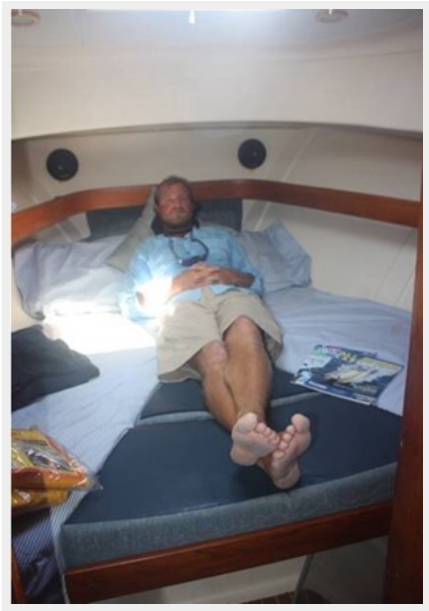

CONTACTS

Andrey Shestakov, leading yacht broker of the sales department of Shestakov Yacht Sales Inc. Shestakov Yacht Sales Inc., the official representative of the Miami/Fort Lauderdale FL headquarters.

Contact details

Email: **andrey@shestakovyachtsales.com**

Web: **shestakovyachtsales.com/en/**

Telephones

USA: **+1(954)274-4435**

Office hours

Monday – Saturday: **9:00 - 21:00** EDT

Sunday: **closed**

Address

Harbour Towne Marina, 850 NE 3rd St, STE 213, Dania, FL 33004