

NAUTORIOUS — IRWIN YACHTS



Builder: [IRWIN YACHTS](#)

Year Built: 1984

Model: Cruising Sailboat

Price: PRICE ON APPLICATION

Location: United States

LOA: 56' (17.07m)

Beam: 15.5

Min Draft: 5' 6" (1.68m)

Max Draft: 12' 6" (3.81m)

Cruise Speed: 7 Knots Kts. (8 MPH)

Max Speed: 9 Knots Kts. (10 MPH)

Our experienced yacht broker, Andrey Shestakov, will help you choose and buy a yacht that best suits your needs **Nautorious — IRWIN YACHTS** from our catalogue. Presently, at Shestakov Yacht Sales Inc., we have a wide variety of yachts available on our sale's list. We also work in close contact with all the big yacht manufacturers from all over the world.

If you would like to buy a yacht **Nautorious — IRWIN YACHTS** or would like help answering any questions concerning purchasing, selling or chartering a yacht, please call **+1(954)274-4435**

TABLE OF CONTENTS

TABLE OF CONTENTS	2
SPECIFICATIONS	4
Overview	4
Basic Information	4
Dimensions	4
Speed, Capacities and Weight	5
Accommodations	5
Hull and Deck Information	5
Engine Information	5
PHOTOS	6
MAIN SALOON FWD	6
IRWIN 52 ARRANGEMENT PLAN	6
MAIN SALOON AFT	6
COMPANIONWAY/NAV	6
PORT SIDE MAIN SALOON	6
STBD SIDE MAIN SALOON	6
WET BAR/ICEMAKER	7
TV RETRACT	7
GALLEY	7
TV UP	7
GALLEY DETAIL	8
SALOON FROM GALLEY	8
NAV AREA FROM GALLEY	8
NAV STATION	8
OWNER'S CABIN FROM GALLEY	9
OWNER'S CABIN AFT	9
OWNER'S HEAD	9
OWNER'S CABIN AFT	9

OWNER'S HEAD	10
OWNER'S CABIN HEAD, SHOWER STALL	10
VIEW FORWARD FROM SALOON	10
GUEST CABIN 1, PORTSIDE, LOOKING AFT	10
GUEST CABIN 1, PORTSIDE	11
GUEST CABIN W/HEAD, FWD	11
GUEST CABIN 2 FWD	11
FWD GUEST CABIN 2 HEAD	11
FWD GUEST CABIN 2 SHOWER	12
COCKPIT HELM	12
FOREDECK	12
COCKPIT	12
FOREDECK	13
DECK VIEW AFT	13
HARDTOP AND ENCLOSURE	13
MAST W/ ELECTRIC BOOM FURLING	13
NAUTORIOUS	14
AFT LAZARETTE	14
NAUTORIOUS	14
CONTACTS	15
Contact details	15
Telephones	15
Office hours	15
Address	15

SPECIFICATIONS

Overview

The owner's commitment to this yacht has not wavered and another \$60,000 worth of improvements, maintenance and upgrades has just taken place. This is a must-see yacht for those that want a worry-free boat. Every system has been extremely well maintained and most have been upgraded. To call this yacht just "upgraded" or "extensively refit" would be a disservice to what the current owner has done for this yacht. NAUTORIOUS has undergone a complete restoration, starting with peeling and re-laminating the hull bottom with additional blister-preventive reinforcements, re-coring the fore- and side-decks, gutting and installing new wiring and new plumbing systems, replacing overhead hatches, rebuilding the engine and transmission, etc. The owner, recognizing the sterling cruising reputation of this venerable model, has spared no expense in making this by far the finest example of the Irwin 52 available anywhere. With modern, smart upgrades including solar panels and a wind generator, a flat-screen TV and memory foam mattresses throughout, more than \$450,000 has been invested in replacing and upgrading her mechanical and sailing systems. Virtually nothing has been untouched over the past ten years, making this yacht ready to go cruising in style.

Basic Information

Category: Cruising Sailboat

Sub Category: Classic Yacht

Model Year: 1984

Year Built: 1984

Country: United States

Dimensions

LOA: 56' (17.07mm)

LWL: 44' (13.41mm)

LOD: 52' (15.85mm)

Beam: 15.5

Min Draft: 5' 6" (1.68mm)

Max Draft: 12' 6" (3.81mm)

Speed, Capacities and Weight

Cruise Speed: 7 Knots Kts. (8 MPH)

Max Speed: 9 Knots Kts. (10 MPH)

Water Capacity: 375 Gallons

Holding Tank: 100 Gal Gallons

Fuel Capacity: 260 Gal Gallons

Fuel Consumption: 9 Gal Gallons

Accommodations

Total Cabins: 3

Total Berths: 3

Total Heads: 3

Hull and Deck Information

Hull Material: Fiberglass

Hull Configuration: Centerboard

Hull Designer: IRWIN YACHTS

Exterior Designer: TED IRWIN

Engine Information

Engines: 1

Manufacturer: Perkins

Engine Type: Inboard

Fuel Type: Diesel

PHOTOS

IRWIN 52 ARRANGEMENT PLAN

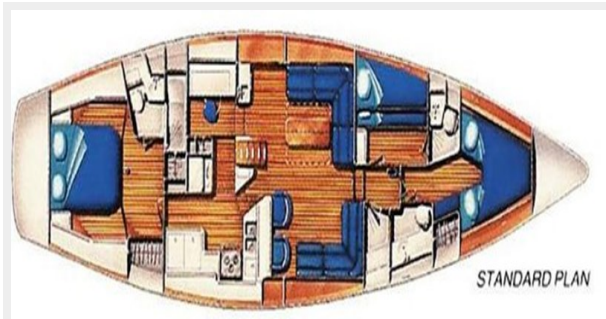

MAIN SALOON FWD



MAIN SALOON AFT



COMPANIONWAY/NAV



PORT SIDE MAIN SALOON



STBD SIDE MAIN SALOON



WET BAR/ICEMAKER



TV RETRACT



TV UP



GALLEY



GALLEY DETAIL



SALOON FROM GALLEY



NAV AREA FROM GALLEY



NAV STATION



OWNER'S CABIN FROM GALLEY



OWNER'S CABIN AFT



OWNER'S CABIN AFT



OWNER'S HEAD



OWNER'S HEAD



OWNER'S CABIN HEAD, SHOWER STALL

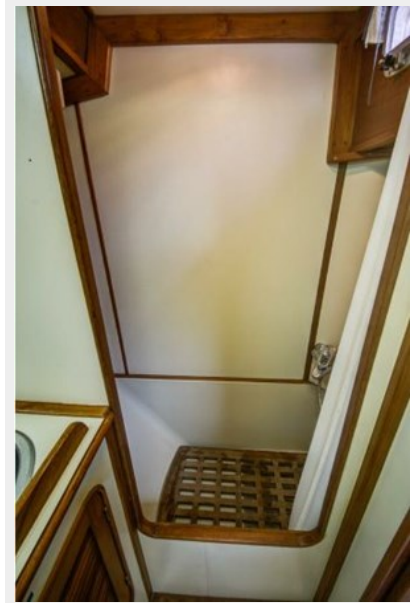

VIEW FORWARD FROM SALOON



GUEST CABIN 1, PORTSIDE, LOOKING AFT



GUEST CABIN 1, PORTSIDE



GUEST CABIN W/HEAD, FWD



GUEST CABIN 2 FWD



FWD GUEST CABIN 2 HEAD



FWD GUEST CABIN 2 SHOWER



COCKPIT HELM



FOREDECK



COCKPIT



FOREDECK



DECK VIEW AFT



HARDTOP AND ENCLOSURE



MAST W/ ELECTRIC BOOM FURLING



NAUTORIOUS

AFT LAZARETTE



NAUTORIOUS



CONTACTS

Andrey Shestakov, leading yacht broker of the sales department of Shestakov Yacht Sales Inc. Shestakov Yacht Sales Inc., the official representative of the Miami/Fort Lauderdale FL headquarters.

Contact details

Email: andrey@shestakovyachtsales.com

Web: shestakovyachtsales.com/en/

Telephones

USA: +1(954)274-4435

Office hours

Monday – Saturday: **9:00 - 21:00** EDT

Sunday: **closed**

Address



Harbour Towne Marina, 850 NE 3rd St,
STE 213, Dania, FL 33004