

PEGGY B — CHERUBINI



Builder: CHERUBINI

Year Built: 2003

Model: Trawler Yacht

Price: PRICE ON APPLICATION

Location: United States

LOA: 50' (15.24mm)

Beam: 14.5

Max Draft: 5' (1.52mm)

Cruise Speed: 10 Knots Kts. (12 MPH)

Max Speed: 18 Knots Kts. (21 MPH)

Our experienced yacht broker, Andrey Shestakov, will help you choose and buy a yacht that best suits your needs **Peggy B — CHERUBINI** from our catalogue. Presently, at **Shestakov Yacht Sales Inc.**, we have a wide variety of yachts available on our sale's list. We also work in close contact with all the big yacht manufacturers from all over the world.

If you would like to buy a yacht **Peggy B — CHERUBINI** or would like help answering any questions concerning purchasing, selling or chartering a yacht, please call **+1(954)274-4435**

TABLE OF CONTENTS

TABLE OF CONTENTS	2
SPECIFICATIONS	5
Overview	5
Basic Information	6
Dimensions	6
Speed, Capacities and Weight	6
Accommodations	6
Hull and Deck Information	6
Engine Information	6
PHOTOS	7
Salon from Aft Deck	7
Salon Looking Fwd	7
From Table	7
Galley from Salon Stbd Side	7
Settee Port Side	7
Salon from Stairs	8
Galley from Stairs	8
Cabinet Detail	8
Handrail	8
Settee Stbd Side	8
Stbd Side Salon	8
Washer Dryer Cabinet	9
Washer and Dryer	9
Wine Cooler and Ice Maker	9
Sliding Aft Deck Doors	9
Owner's Stateroom from Head	9
Owner's Stateroom from Stairs	9
Owner's Berth	10

Owner's Berth from Stairs	10
Owner's Head Pocket Door	10
Owner's Head Wide	10
Owner's Vanity	11
Owner's Toilet and Jacuzzi Tub	11
Stairs to Pilot House	11
Guest Cabin	11
Guest Cabin Port Side	12
Innerspring Mattress	12
Cabinet Detail	12
Guest Head	12
Stairs to Pilothouse from Salon	13
View Fwd from Pilothouse	13
180 Degree View from Pilothouse	13
Helm Instrumentation	13
Instruments	13
Radar Chart Plotter	13
Instruments	14
Instruments	14
Stidd Helm Seat	14
Drop Down Pilot House Table and Bench Seat	14
New Hatch	14
Peggie B port Stern	14
Transom Detail	15
Transom	15
Cap Rail Detail	15
New Varnish	15
Flybridge	15
Custom Hardtop	15

Flybridge Grill and Refrigerator	16
Flybridge Seating	16
Flybridge Instruments	16
Flybridge Helm	16
New inflatable	16
New Outboard	16
CONTACTS	17
Contact details	17
Telephones	17
Office hours	17
Address	17

SPECIFICATIONS

Overview

PRICE JUST REDUCED"Peggy B"Cherubini 50This is the last Cherubini 50 to be built. She was custom built for the current owners with no expense spared and has been constantly updated with the latest being a state of the art electronics package. The owner has made her a turn key yacht, being sold complete and ready to go cruising.*****

- NEW 2019 Hull Completely Re-done All Imperfections Cleaned Up and NEW PAINT
- NEW 2019 Salon Cushions
- NEW 2016 Electronics Package (Full Complement of Electronics (Bridge & Pilot House) Including Forward Viewing Sonar) More Details Below)
- NEW 2016 Helm Seat
- NEW 2016 Rib Dingy and Outboard
- NEW 2015 All Batteries
- Yanmar Diesel Engines (LOW HOURS)
- Northern Lights Generator (LOW HOURS)
- Washer & Dryer (Separates)
- Air Conditioning (3 Zone System)
- Hydronic Heating System
- Jacuzzi Whirlpool Tub

Peggy B has been thoughtfully equipped with the use of only the best of equipment throughout her construction and final outfitting. Her layout has a great use of space and will provide the new owner with an extremely comfortable cruising yacht as well as a boat that will entertain large groups of friends and guests alike. All interior woodwork and cabinetry is made of teak and teak laminates. The upper deck contains a full galley complete with grill, refrigerator, sink and built in seating for 8. For those that want to be out of the sun there is a full one-piece fiberglass hardtop that covers the flybridge, with high one piece double railing that encloses this entire space for safety. "A must see Yacht in the 50' range"

Basic Information

Category: Trawler Yacht

Sub Category: Double Cabin

Model Year: 2003

Year Built: 2003

Country: United States

Dimensions

LOA: 50' (15.24mm)

LWL: 46' 2" (14.07mm)

Beam: 14.5

Max Draft: 5' (1.52mm)

Speed, Capacities and Weight

Cruise Speed: 10 Knots Kts. (12 MPH) **Max Speed:** 18 Knots Kts. (21 MPH)

Water Capacity: 300 Gallons

Fuel Capacity: 980 Gal Gallons

Accommodations

Total Cabins: 2

Total Berths: 2

Total Heads: 2

Hull and Deck Information

Hull Material: Fiberglass

Hull Configuration: Modified V-Hull

Engine Information

Engines: 2

Manufacturer: Yanmar

Engine Type: Inboard

Fuel Type: Diesel

PHOTOS

Salon from Aft Deck



Salon Looking Fwd



From Table



Galley from Salon Stbd Side



Settee Port Side

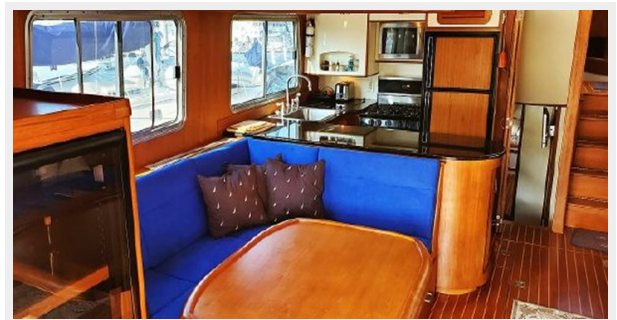

Galley from Stairs



Salon from Stairs



Cabinet Detail



Handrail

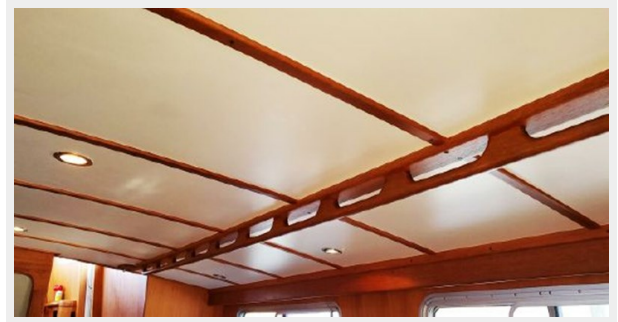

Settee Stbd Side



Stbd Side Salon



Washer Dryer Cabinet



Washer and Dryer



Wine Cooler and Ice Maker



Sliding Aft Deck Doors



Owner's Stateroom from Stairs



Owner's Stateroom from Head



Owner's Berth



Owner's Berth from Stairs

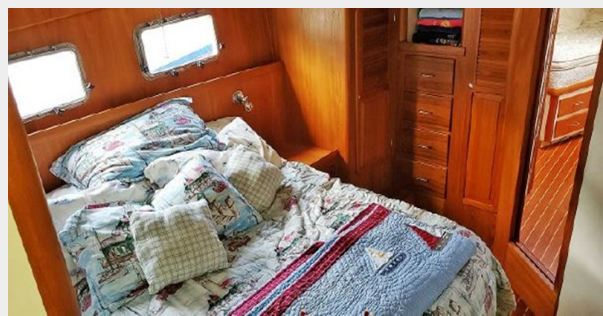

Owner's Head Pocket Door



Owner's Head Wide

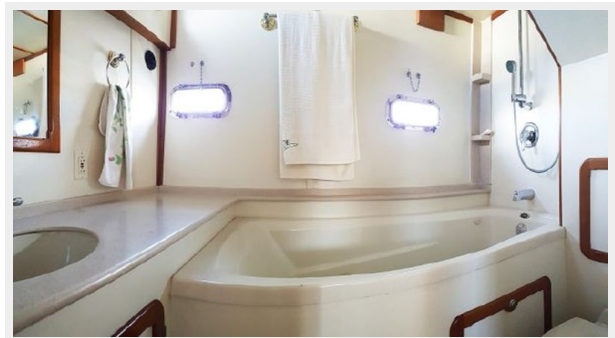

Owner's Vanity



Owner's Toilet and Jacuzzi Tub



Stairs to Pilot House



Guest Cabin



Innerspring Mattress



Guest Cabin Port Side



Cabinet Detail



Guest Head



Stairs to Pilothouse from Salon



View Fwd from Pilothouse

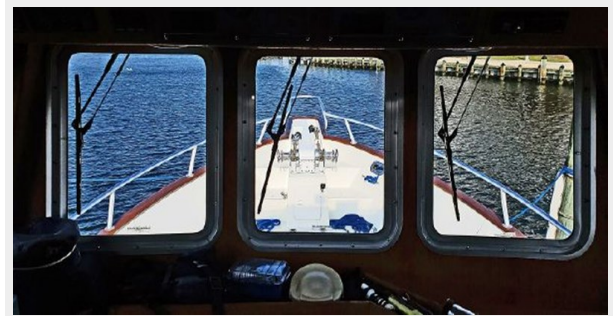

180 Degree View from Pilothouse



Helm Instrumentation



Instruments



Radar Chart Plotter



Instruments



Instruments



Stidd Helm Seat



Drop Down Pilot House Table and Bench Seat



New Hatch



Peggie B port Stern



Transom



Transom Detail

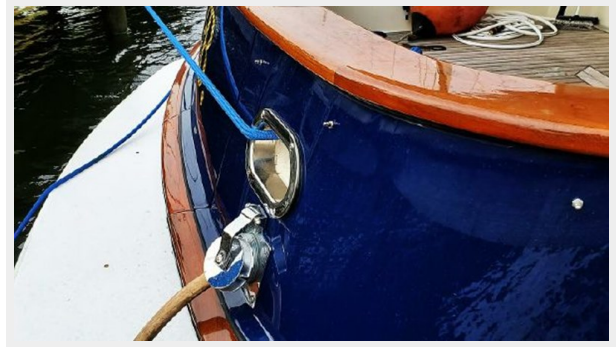

Cap Rail Detail



New Varnish



Flybridge



Custom Hardtop



Flybridge Seating



Flybridge Grill and Refrigerator



Flybridge Helm



Flybridge Instruments



New inflatable



New Outboard



CONTACTS

Andrey Shestakov, leading yacht broker of the sales department of Shestakov Yacht Sales Inc. Shestakov Yacht Sales Inc., the official representative of the Miami/Fort Lauderdale FL headquarters.

Contact details

Email: **andrey@shestakovyachtsales.com**

Web: shestakovyachtsales.com/en/

Telephones

USA: **+1(954)274-4435**

Office hours

Monday – Saturday: **9:00 - 21:00** EDT

Sunday: **closed**

Address



Harbour Towne Marina, 850 NE 3rd St, STE 213, Dania, FL 33004