

SHE'S A 10 — OCEANFAST



Builder: OCEANFAST

Year Built: 1989

Model: Motor Yacht

Price: PRICE ON APPLICATION

Location: United States

LOA: 164' 1" (50.01mm)

Beam: 30.5

Min Draft: 4' 2" (1.27mm)

Max Draft: 5' 3" (1.6mm)

Cruise Speed: 22 Knots Kts. (25 MPH)

Max Speed: 30 Knots Kts. (35 MPH)

Our experienced yacht broker, Andrey Shestakov, will help you choose and buy a yacht that best suits your needs SHE'S A 10 — OCEANFAST from our catalogue. Presently, at Shestakov Yacht Sales Inc., we have a wide variety of yachts available on our sale's list. We also work in close contact with all the big yacht manufacturers from all over the world.

If you would like to buy a yacht SHE'S A 10 — OCEANFAST or would like help answering any questions concerning purchasing, selling or chartering a yacht, please call +1(954)274-4435

TABLE OF CONTENTS

TABLE OF CONTENTS	2
SPECIFICATIONS	5
Overview	5
Basic Information	5
Dimensions	5
Speed, Capacities and Weight	5
Accommodations	6
Hull and Deck Information	6
Engine Information	6
PHOTOS	7
Main Salon	7
Main Salon	7
Main Salon	7
Main Salon Looking Aft	7
Dining Area	7
Dining Area	7
Dining Area	8
Owner Stateroom Entrance	8
Owner Stateroom	8
Owner Stateroom	8
Owner Stateroom	8
Owner Stateroom	8
Owner Bath	9
Owner Bath (Hers)	9
Owner Bath (Hers)	9
Owner Bath (Hers)	9
Owner Bath (His)	9
Owner Closet	9

Media Room	10
Media Room	10
Media Room	10
Forward Guest Stateroom (Blue)	10
Forward Guest Stateroom (Blue)	10
Guest Bath	10
Forward Guest Stateroom (Pink)	11
Forward Guest Stateroom (Pink)	11
Guest Bath	11
Aft Guest Stateroom (Gold)	11
Aft Guest Stateroom (Gold)	11
Guest Bath	11
Aft Guest Stateroom (Purple)	12
Aft Guest Stateroom (Purple)	12
Guest Bath	12
Companionway	12
Galley	12
Galley	12
Galley	13
Galley	13
Pilothouse	13
Helm	13
Helm	13
Bridge Deck	13
Bridge Deck	14
Bridge Deck	14
Bridge Deck	14
Sundeck	14
Sundeck	14

Sundeck	14
Sundeck	15
Sundeck	15
Jacuzzi	15
Foredeck	15
Tender Storage	15
Foredeck Tender Storage	15
Aft Deck	16
Aft Deck	16
Starboard Profile	16
Starboard Bow Profile	16
Port Bow Profile	16
Port Profile	16
CONTACTS	17
Contact details	17
Telephones	17
Office hours	17
Address	17

SPECIFICATIONS

Overview

Timeless, elegant, stylish and set up for entertaining, SHE'S A 10 is ready for her next owner to enjoy. Originally designed by Jon Bannenberg and Phil Curran, this 1989 164' (49.9m) Oceanfast offers speed up to 30 knots at light load, agility and a shallow draft of 5' 3" which is perfect for the Bahamas or other international cruising grounds. Sleeping 12 guests in 5 staterooms, the master is on the bridge deck with the 4 guest staterooms below. There is a media room on the main deck that can also convert into a 6th stateroom with a shower and closet and storage. Previously known as Mystique, SHE'S A 10 has only had 3 owners and shows well. With recent fresh hull paint, W-6's on the engines and endless upgrades.

Basic Information

Category: Motor Yacht

Sub Category: Tri-Deck

Model Year: 1989

Year Built: 1989

Country: United States

Dimensions

LOA: 164' 1" (50.01mm)

Beam: 30.5

Min Draft: 4' 2" (1.27mm)

Max Draft: 5' 3" (1.6mm)

Speed, Capacities and Weight

Cruise Speed: 22 Knots Kts. (25 MPH)

Max Speed: 30 Knots Kts. (35 MPH)

Gross Tonnage: 496 Pounds

Water Capacity: 2615 Gallons

Holding Tank: 1600 Gal Gallons

Fuel Capacity: 25000 Gal Gallons

Accommodations

Total Cabins: 6

Sleeps: 14

Crew Berths: 10

Hull and Deck Information

Hull Material: Aluminum

Deck Material: Teak over Aluminum

Hull Configuration: Planing

Hull Designer: Jon Bannenburg

Exterior Designer: Jon Bannenburg

Interior Designer: Steve Mallory

Engine Information

Engines: 3

Manufacturer: MTU

Engine Type: Inboard

Fuel Type: Diesel

PHOTOS

Main Salon



Main Salon



Main Salon



Main Salon Looking Aft



Dining Area



Dining Area



Dining Area



Owner Stateroom Entrance



Owner Stateroom



Owner Stateroom



Owner Stateroom



Owner Stateroom



Owner Bath



Owner Bath (Hers)



Owner Bath (Hers)



Owner Bath (Hers)



Owner Bath (His)



Owner Closet



Media Room



Media Room



Media Room



Forward Guest Stateroom (Blue)



Forward Guest Stateroom (Blue)



Guest Bath



Forward Guest Stateroom (Pink)



Forward Guest Stateroom (Pink)



Guest Bath



Aft Guest Stateroom (Gold)



Aft Guest Stateroom (Gold)



Guest Bath



Aft Guest Stateroom (Purple)



Aft Guest Stateroom (Purple)

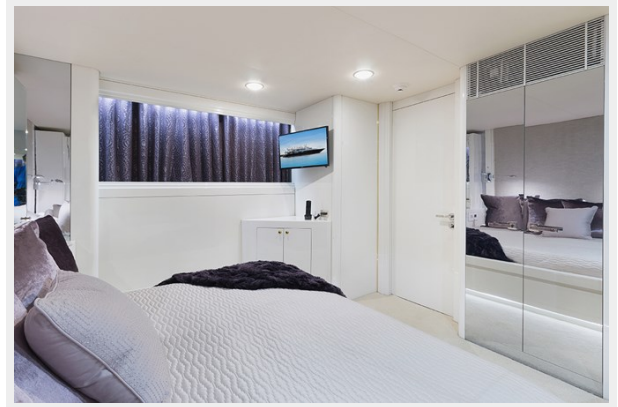

Guest Bath



Companionway



Galley



Galley



Galley



Galley



Pilothouse



Helm



Helm



Bridge Deck



Bridge Deck



Bridge Deck



Bridge Deck

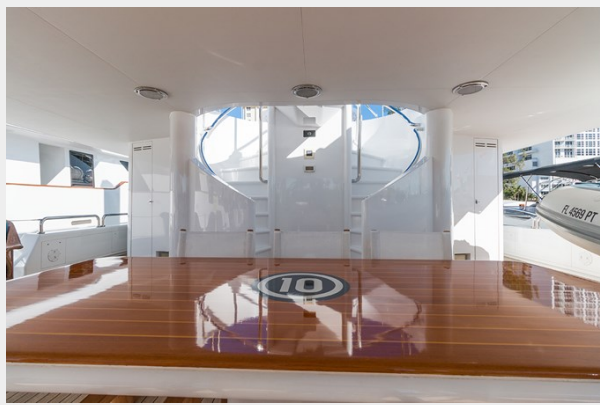

Sundeck



Sundeck



Sundeck



Sundeck

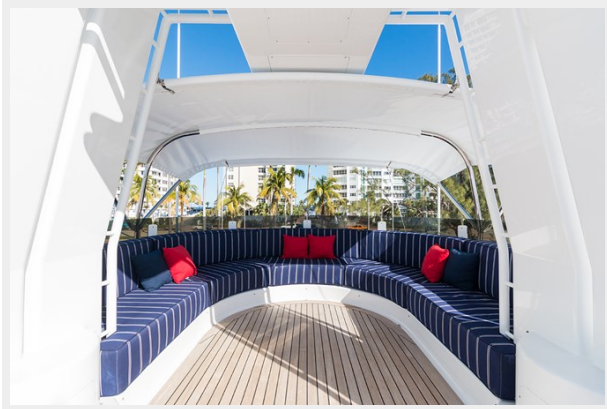

Sundeck



Jacuzzi



Foredeck

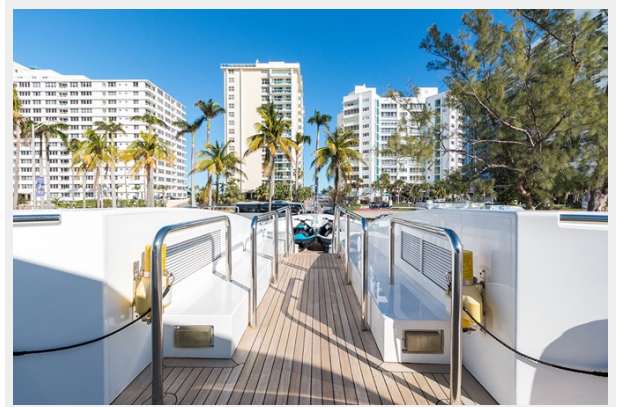

Tender Storage



Foredeck Tender Storage



Aft Deck



Aft Deck



Starboard Profile



Starboard Bow Profile



Port Bow Profile



Port Profile

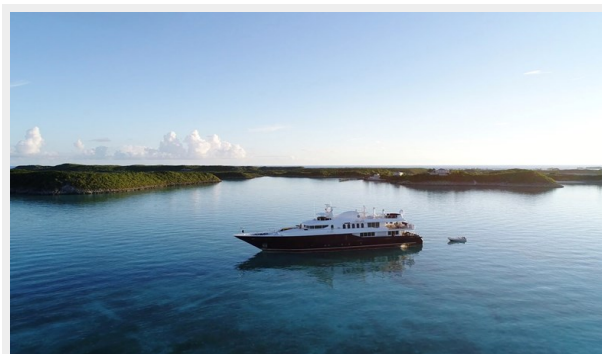

CONTACTS

Andrey Shestakov, leading yacht broker of the sales department of Shestakov Yacht Sales Inc. Shestakov Yacht Sales Inc., the official representative of the Miami/Fort Lauderdale FL headquarters.

Contact details

Email: andrey@shestakovyachtsales.com

Web: shestakovyachtsales.com/en/

Telephones

USA: +1(954)274-4435

Office hours

Monday – Saturday: **9:00 - 21:00** EDT

Sunday: **closed**

Address



Harbour Towne Marina, 850 NE 3rd St,
STE 213, Dania, FL 33004