SHESTAKOV
Yacht Sales

DONA FRANCISCA — CUSTOM

Builder: CUSTOM

Year Built: 2014

Model: Schooner

Price: PRICE ON APPLICATION

Location: Spain

LOA: 172' (52.43mm)

Beam: 28.33

Min Draft: 11' 5" (3.48mm)

Cruise Speed: 10 Knots Kts. (12 MPH)

Max Speed: 14 Knots Kts. (16 MPH)

Our experienced yacht broker, Andrey Shestakov, will help you choose and buy a yacht that best suits your needs **Dona Francisca — CUSTOM** from **our catalogue**. Presently, at **Shestakov Yacht Sales Inc.**, we have a wide variety of yachts available on **our sale's list**. We also work in close contact with all the big **yacht manufacturers** from all over the world.

If you would like to buy a yacht **Dona Francisca — CUSTOM** or would like help answering any questions concerning purchasing, selling or chartering a yacht, please call **+1(954)274-4435**

TABLE OF CONTENTS

TABLE OF CONTENTS 2
SPECIFICATIONS 3
- Overview 3
- Basic Information 3
- Dimensions 3
- Speed, Capacities and Weight 3
- Accommodations 3
- Hull and Deck Information 4
- Engine Information 4

PHOTOS 5
CONTACTS 14
- Contact details 14
- Telephones 14
- Office hours 14
- Address 14

SPECIFICATIONS

Overview

Launched in 2014 at the Astilleros Bequebus shipyard Dona Francisca is the largest carbon fiber schooner ever built, at 52.5m.

Designed for an extremely experienced owner, who wanted a sailing yacht that was capable of cruising the world’s oceans in comfort, but still offer exhilarating performance. Naval Architect, Javier Soto Acebal was tasked with the challenge and the results are a stunning yacht taking design inspiration from the early English Cutters of the early 20th century, a very modern classic.

Basic Information

Category: Schooner

Model Year: 2014

Year Built: 2014

Country: Spain

Dimensions

LOA: 172' (52.43mm)

Beam: 28.33

Min Draft: 11' 5" (3.48mm)

Speed, Capacities and Weight

Cruise Speed: 10 Knots Kts. (12 MPH)

Max Speed: 14 Knots Kts. (16 MPH)

Water Capacity: 1357 Gallons

Holding Tank: 356 Gal Gallons

Fuel Capacity: 4490 Gal Gallons

Accommodations

Total Cabins: 4

Sleeps: 8

Total Heads: 5

Hull and Deck Information

Hull Material: Composite

Engine Information

Engines: 1

Manufacturer: Caterpillar

Engine Type: Inboard

Fuel Type: Diesel

Andrey Shestakov
ShestakovYachtSales.com/en
Tel: +1(954)274-4435 (USA)
andrey@shestakovyachtsales.com

PHOTOS

Andrey Shestakov
ShestakovYachtSales.com/en
Tel: +1(954)274-4435 (USA)
andrey@shestakovyachtsales.com

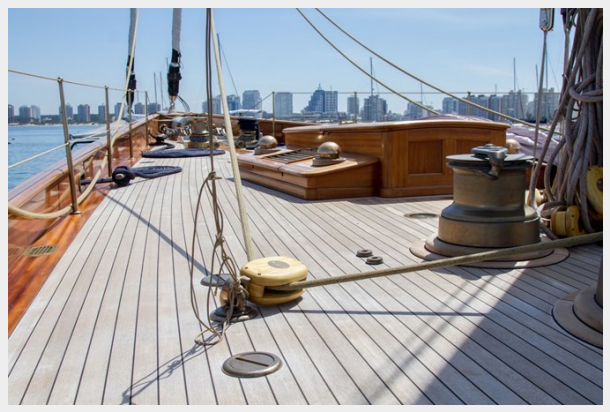

Andrey Shestakov
ShestakovYachtSales.com/en
Tel: +1(954)274-4435 (USA)
andrey@shestakovyachtsales.com

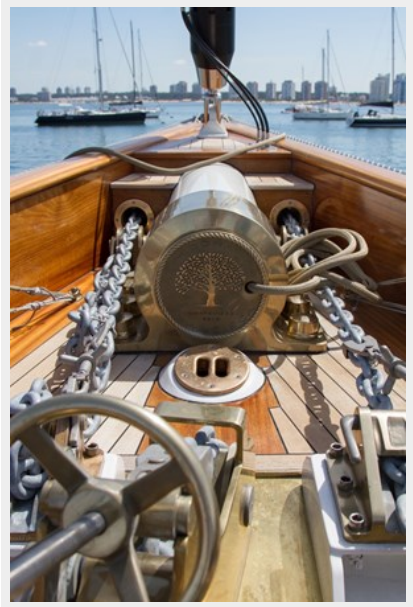

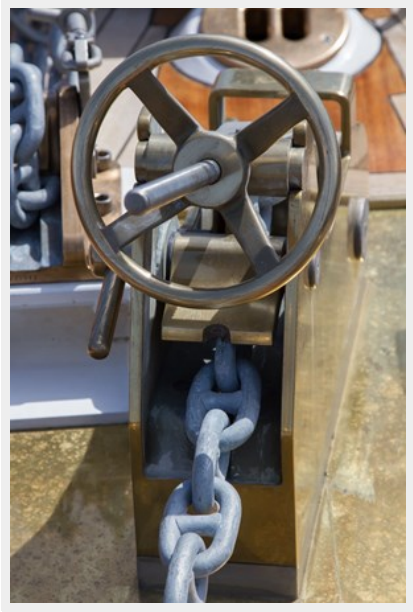

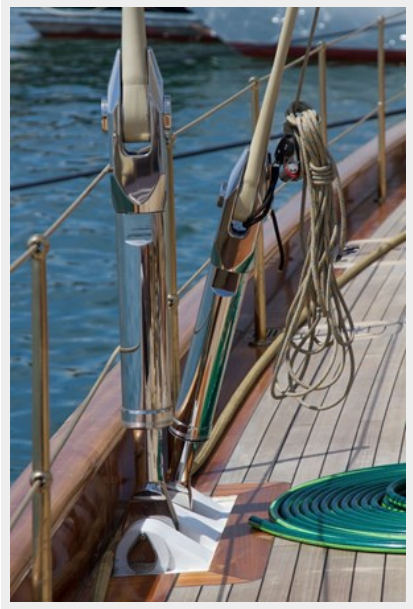

Andrey Shestakov
ShestakovYachtSales.com/en
Tel: +1(954)274-4435 (USA)
andrey@shestakovyachtsales.com

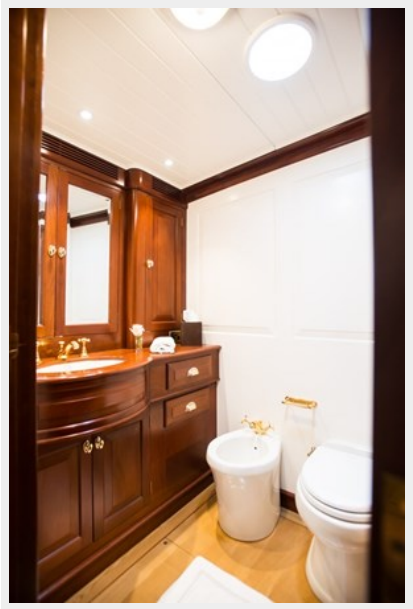

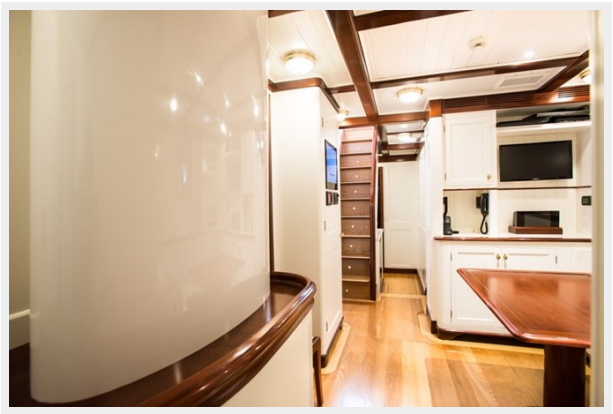

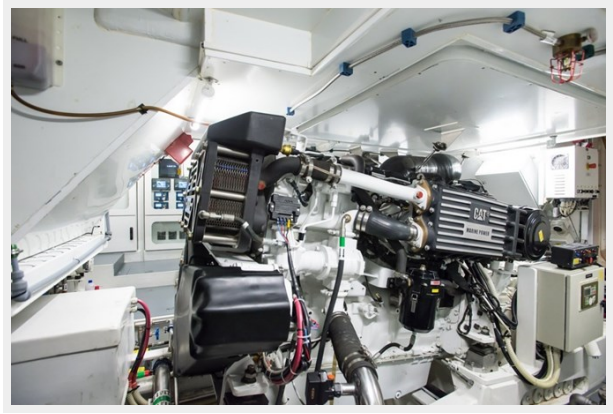

Andrey Shestakov
ShestakovYachtSales.com/en
Tel: +1(954)274-4435 (USA)
andrey@shestakovyachtsales.com

CAT
MARINE POWER

CAT
MARINE POWER

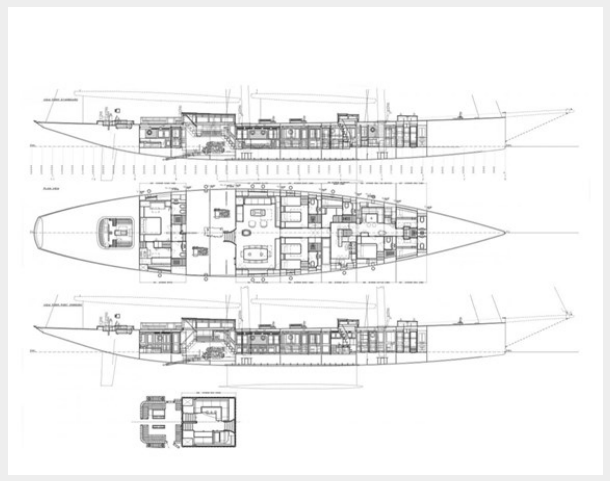

CONTACTS

Andrey Shestakov, leading yacht broker of the sales department of Shestakov Yacht Sales Inc. Shestakov Yacht Sales Inc., the official representative of the Miami/Fort Lauderdale FL headquarters.

Contact details

Email: **andrey@shestakovyachtsales.com**

Web: **shestakovyachtsales.com/en/**

Telephones

USA: **+1(954)274-4435**

Office hours

Monday – Saturday: **9:00 - 21:00** EDT

Sunday: **closed**

Address

Harbour Towne Marina, 850 NE 3rd St, STE 213, Dania, FL 33004