

FUGITIVE *NAME RESERVED* — NORTH COAST YACHTS



Builder: NORTH COAST YACHTS

Year Built: 2011

Model: Motor Yacht

Price: PRICE ON APPLICATION

Location: United States

LOA: 125' (38.1mm)

Beam: 25.5

Max Draft: 6' (1.83mm)

Cruise Speed: 16 Knots Kts. (18 MPH)

Max Speed: 22 Knots Kts. (25 MPH)

Our experienced yacht broker, Andrey Shestakov, will help you choose and buy a yacht that best suits your needs FUGITIVE *Name Reserved* — NORTH COAST YACHTS from our catalogue. Presently, at Shestakov Yacht Sales Inc., we have a wide variety of yachts available on our sale's list. We also work in close contact with all the big yacht manufacturers from all over the world.

If you would like to buy a yacht FUGITIVE *Name Reserved* — NORTH COAST YACHTS or would like help answering any questions concerning purchasing, selling or chartering a yacht, please call +1(954)274-4435

TABLE OF CONTENTS

TABLE OF CONTENTS	2
SPECIFICATIONS	5
Overview	5
Basic Information	5
Dimensions	5
Speed, Capacities and Weight	5
Accommodations	6
Hull and Deck Information	6
Engine Information	6
PHOTOS	7
Dining Area	7
Dining Area	7
Salon	7
Salon	7
Day Head	7
Galley	7
Floating Stairway	8
Galley	8
Master Stateroom	8
Owner Stateroom	8
Owner Stateroom	8
Owner Stateroom	8
Owner Office	9
Owner Bath	9
Owner Bath	9
Port VIP Guest Stateroom	9
Port VIP Guest Stateroom	9
Port VIP Guest Stateroom	9

Port Guest Bath	10
Starboard VIP Stateroom	10
Starboard VIP Guest Stateroom	10
Starboard VIP Guest Stateroom	10
Starboard VIP Guest Bath	10
Starboard Guest Stateroom	10
Starboard Guest Stateroom	11
Starboard Guest Bath	11
Port Aft Guest Stateroom	11
Port Aft Guest Bath	11
Pilothouse	11
Pilothouse	11
Pilothouse	12
Stairway To Lower Deck Foyer	12
Flybridge	12
Flybridge Port Sunpad	12
Flybridge Bar Area	12
Flybridge Galley Area	12
Jacuzzi	13
Flybridge Helm	13
Flybridge	13
Flybridge	13
Flybridge Helm	13
Flybridge Helm	13
Tender Storage	14
Aft Deck	14
Aft Deck	14
Aft Deck	14
Aft Deck	14

Swim Platform	14
Engine Room	15
Engine Room	15
Engine Room	15
A/V and Electronics Room	15
Crew Cabin	15
Crew Quarters	15
Crew Cabin	16
Crew Bath	16
Stern	16
Aerial Flybridge	16
Starboard Bow Profile	16
Aerial	16
Stern At Night	17
Starboard Profile	17
CONTACTS	18
Contact details	18
Telephones	18
Office hours	18
Address	18

SPECIFICATIONS

Overview

FUGITIVE is a raised pilothouse motor yacht with full walk-around decks, five staterooms including an on-deck owner's stateroom with split level plan. FUGITIVE was built by Northcoast Marine, a yard specializing in high-end custom pedigree yachts including quality yachts like LADY KATH and LEGENDARY. Northcoast created their masterpiece when building FUGITIVE. She was designed by Paul Frederickson. Her interior design and décor by Adriel Designs has proven to be a timeless interior using the finest materials and an exceptional combination of woods and finishes. FUGITIVE is offered to the market by her first owners, who have been the perfect custodians, keeping her in like-new condition. FUGITIVE is ready to cruise to one's favorite destination at a moment's notice.

Basic Information

Category: Motor Yacht

Sub Category: Raised Pilothouse

Model Year: 2011

Year Built: 2011

Country: United States

Dimensions

LOA: 125' (38.1mm)

Beam: 25.5

Max Draft: 6' (1.83mm)

Speed, Capacities and Weight

Cruise Speed: 16 Knots Kts. (18 MPH)

Max Speed: 22 Knots Kts. (25 MPH)

Gross Tonnage: 254 Pounds

Water Capacity: 1000 Gallons

Holding Tank: 375 Gal Gallons

Fuel Capacity: 7600 Gal Gallons

Accommodations

Total Cabins: 5

Sleeps: 11

Crew Cabin: 6

Crew Berths: 6

Hull and Deck Information

Hull Material: Composite

Deck Material: Teak

Hull Configuration: Semi-Displacement

Exterior Designer: Paul Fredrickson

Interior Designer: Adriel Designs

Engine Information

Engines: 2

Manufacturer: Caterpillar

Engine Type: Inboard

Fuel Type: Diesel

PHOTOS

Dining Area



Dining Area



Salon



Salon



Day Head

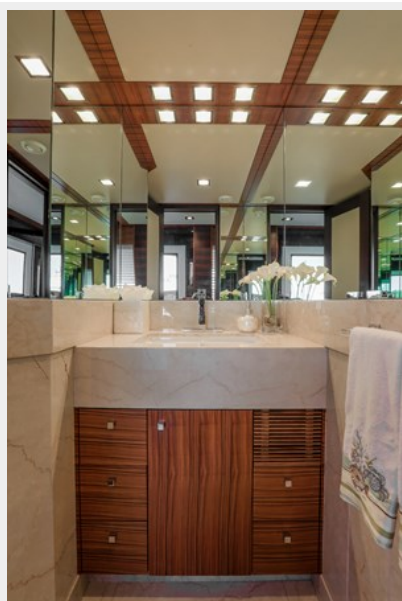

Galley



Galley



Floating Stairway

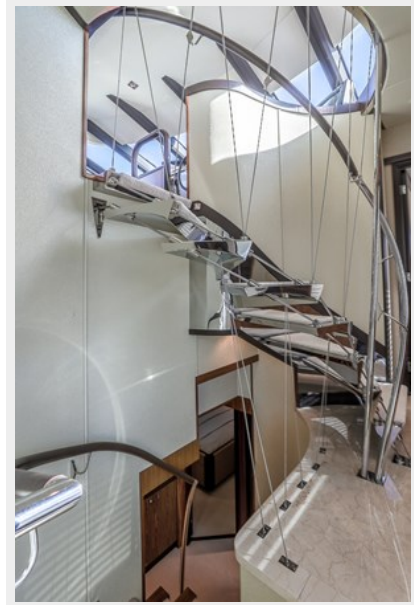

Master Stateroom



Owner Stateroom



Owner Stateroom



Owner Stateroom



Owner Office



Owner Bath



Owner Bath



Port VIP Guest Stateroom



Port VIP Guest Stateroom



Port VIP Guest Stateroom



Port Guest Bath



Starboard VIP Stateroom



Starboard VIP Guest Stateroom



Starboard VIP Guest Stateroom



Starboard VIP Guest Bath



Starboard Guest Stateroom



Starboard Guest Stateroom



Starboard Guest Bath



Port Aft Guest Stateroom



Port Aft Guest Bath



Pilothouse



Pilothouse

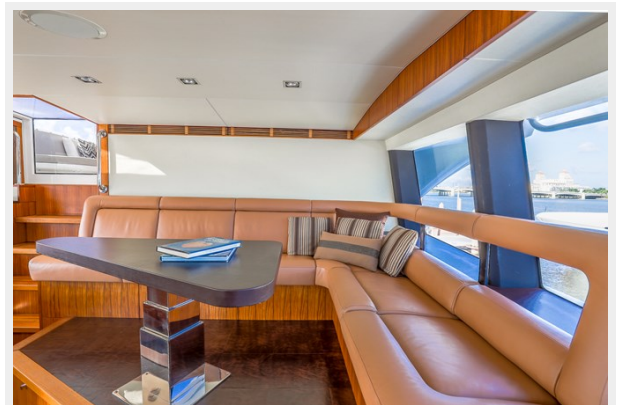

Pilothouse



Stairway To Lower Deck Foyer



Flybridge



Flybridge Port Sunpad



Flybridge Bar Area



Flybridge Galley Area



Jacuzzi



Flybridge Helm



Flybridge



Flybridge



Flybridge Helm



Flybridge Helm



Tender Storage



Aft Deck



Aft Deck



Aft Deck



Aft Deck



Swim Platform



Engine Room

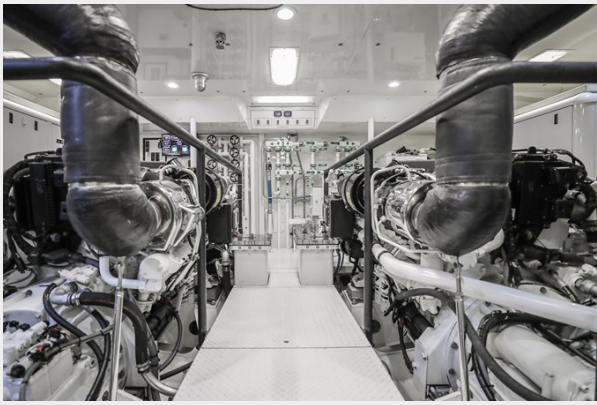

Engine Room

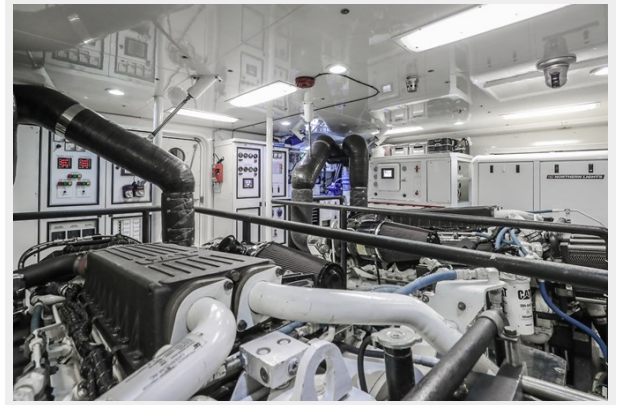

Engine Room

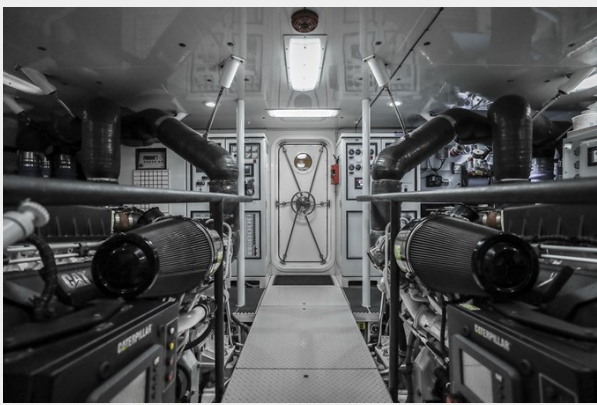

A/V and Electronics Room



Crew Quarters



Crew Cabin



Crew Cabin



Crew Bath



Stern



Aerial Flybridge



Starboard Bow Profile



Aerial



Stern At Night



Starboard Profile



CONTACTS

Andrey Shestakov, leading yacht broker of the sales department of Shestakov Yacht Sales Inc. Shestakov Yacht Sales Inc., the official representative of the Miami/Fort Lauderdale FL headquarters.

Contact details

Email: andrey@shestakovyachtsales.com

Web: shestakovyachtsales.com/en/

Telephones

USA: +1(954)274-4435

Office hours

Monday – Saturday: **9:00 - 21:00** EDT

Sunday: **closed**

Address



Harbour Towne Marina, 850 NE 3rd St,
STE 213, Dania, FL 33004