

# **BRAVO DELTA — CANTIERE NAVALE ARNO**



**Builder:** CANTIERE NAVALE ARNO

**Year Built:** 2006

**Model:** Motor Yacht

**Price:** **PRICE ON APPLICATION**

**Location:** Monaco

**LOA:** 78' 8" (23.96mm)

**Beam:** 19.68

**Min Draft:** 5' (1.5mm)

**Cruise Speed:** 25 Knots Kts. (29 MPH)

**Max Speed:** 27 Knots Kts. (31 MPH)

Our experienced yacht broker, Andrey Shestakov, will help you choose and buy a yacht that best suits your needs **BRAVO DELTA — CANTIERE NAVALE ARNO** from our catalogue. Presently, at Shestakov Yacht Sales Inc., we have a wide variety of yachts available on our sale's list. We also work in close contact with all the big yacht manufacturers from all over the world.

If you would like to buy a yacht **BRAVO DELTA — CANTIERE NAVALE ARNO** or would like help answering any questions concerning purchasing, selling or chartering a yacht, please call **+1(954)274-4435**

---

# TABLE OF CONTENTS

---

TABLE OF CONTENTS	2
SPECIFICATIONS	4
Overview	4
Basic Information	4
Dimensions	4
Speed, Capacities and Weight	4
Accommodations	4
Hull and Deck Information	5
Engine Information	5
PHOTOS	6
Starboard side view	6
Yacht berthed	6
Stern sunbathing area 1	6
Stern sunbathing area 2	6
Yacht underway	6
Starboardside view	6
Bravo Delta image 12	7
Bow view	7
Dayhead Master cabin	7
Master Cabin	7
Bathroom Master cabin	8
Twin cabin	8
VIP cabin	8
Saloon Lower Deck	8
Engine room	8
Galley	8
Desk Lower Deck	9
Bridge	9

---

Bar Main Saloon	9
Main Saloon	9
Table Main Saloon	9
Yacht in port	9
Welcome chair	9
Yacht Portside view	9
Stern Sunbathing Area	10
Bow Sunbathing Area	10
Bow Sunbathing Area 2	10
Main Saloon 2	10
Bimini stern	10
Bimini stern 2	10
CONTACTS	11
Contact details	11
Telephones	11
Office hours	11
Address	11

---

---

# SPECIFICATIONS

---

## Overview

---

N/A

## Basic Information

---

**Category:** Motor Yacht

**Model Year:** 2006

**Year Built:** 2006

**Refit Type:** Electronic devices and Hull painting

**Country:** Monaco

## Dimensions

---

**LOA:** 78' 8" (23.96mm)

**Beam:** 19.68

**Min Draft:** 5' (1.5mm)

## Speed, Capacities and Weight

---

**Cruise Speed:** 25 Knots Kts. (29 MPH)

**Cruise Speed Range:** 250

**Max Speed:** 27 Knots Kts. (31 MPH)

**Max Speed Range:** 22 Kts.

**Gross Tonnage:** 65 Pounds

**Water Capacity:** 1200 Gallons

**Holding Tank:** 295.87 Gal Gallons

**Fuel Capacity:** 1.16 Gal Gallons

**Fuel Consumption:** 132.09 Gal Gallons

## Accommodations

---

**Total Cabins:** 3

**Sleeps:** 7

**Crew Cabin:** 2

---

## Hull and Deck Information

---

**Hull Material:** GRP

**Hull Color:** Grey

---

## Engine Information

---

**Engines:** 2

**Manufacturer:** MTU

**Fuel Type:** Diesel

# PHOTOS

**Yacht berthed**



**Starboard side view**



**Stern sunbathing area 1**



**Stern sunbathing area 2**



**Yacht underway**



**Starboardside view**



**Bravo Delta image 12**



**Bow view**



**Master Cabin**



**Dayhead Master cabin**





**Bathroom Master cabin**



**Twin cabin**

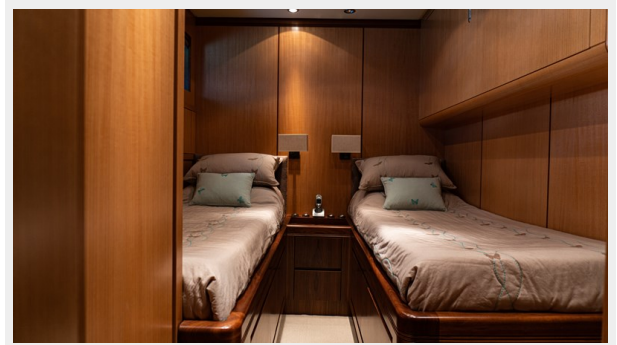

**VIP cabin**

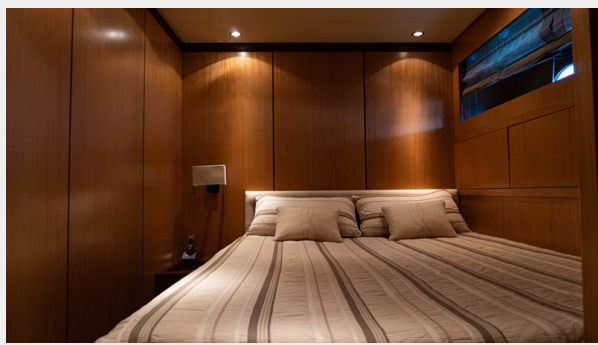

**Saloon Lower Deck**



**Engine room**

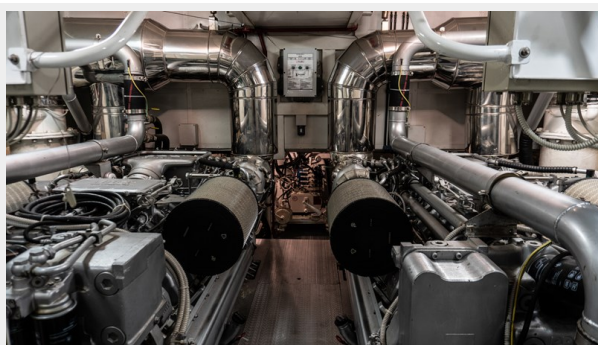

**Galley**





**Desk Lower Deck**



**Bridge**



**Bar Main Saloon**



**Main Saloon**



**Table Main Saloon**



**Yacht in port**



**Welcome chair**



**Yacht Portside view**



**Stern Sunbathing Area**



**Bow Sunbathing Area**



**Bow Sunbathing Area 2**



**Main Saloon 2**



**Bimini stern**



**Bimini stern 2**





# CONTACTS

---

Andrey Shestakov, leading yacht broker of the sales department of Shestakov Yacht Sales Inc. Shestakov Yacht Sales Inc., the official representative of the Miami/Fort Lauderdale FL headquarters.

## Contact details

---

Email: [andrey@shestakovyachtsales.com](mailto:andrey@shestakovyachtsales.com)

Web: [shestakovyachtsales.com/en/](http://shestakovyachtsales.com/en/)

## Telephones

---

USA: +1(954)274-4435

## Office hours

---

Monday – Saturday: **9:00 - 21:00** EDT

Sunday: **closed**

## Address

---



Harbour Towne Marina, 850 NE 3rd St,  
STE 213, Dania, FL 33004