

ISLAND SAFARI — PACIFIC MARINER



Builder: PACIFIC MARINER

Year Built: 2003

Model: Motor Yacht

Price: PRICE ON APPLICATION

LOA: 65' (19.81mm)

Beam: 17.25

Max Draft: 5' (1.52mm)

Cruise Speed: 22 Knots Kts. (25 MPH)

Max Speed: 25 Knots Kts. (29 MPH)

Our experienced yacht broker, Andrey Shestakov, will help you choose and buy a yacht that best suits your needs **ISLAND SAFARI — PACIFIC MARINER** from our catalogue. Presently, at **Shestakov Yacht Sales Inc.**, we have a wide variety of yachts available on our sale's list. We also work in close contact with all the big **yacht manufacturers** from all over the world.

If you would like to buy a yacht **ISLAND SAFARI — PACIFIC MARINER** or would like help answering any questions concerning purchasing, selling or chartering a yacht, please call **+1(954)274-4435**

TABLE OF CONTENTS

TABLE OF CONTENTS	2
SPECIFICATIONS	5
Overview	5
Basic Information	5
Dimensions	5
Speed, Capacities and Weight	5
Accommodations	5
Hull and Deck Information	6
Engine Information	6
PHOTOS	7
AFT DECK	7
AFT DECK	7
AFT DECK	7
AFT DECK	7
SALON	7
SALON	7
SALON	8
SALON	8
SALON	8
SALON	8
GALLEY	8
GALLEY	8
GALLEY	9
GALLEY	9
PILOTHOUSE	9
PILOTHOUSE / SETTEE	9
PILOTHOUSE / SETTEE	9
PILOTHOUSE / HELM	9

PILOTHOUSE / HELM	10
PILOTHOUSE / HELM	10
MASTER STATEROOM	10
MASTER STATEROOM	10
MASTER STATEROOM	10
MASTER STATEROOM	10
MASTER HEAD	11
MASTER HEAD	11
VIP STATEROOM	11
VIP STATEROOM	11
VIP HEAD	12
VIP STATEROOM	12
GUEST STATEROOM / PORT	12
GUEST STATEROOM / PORT	12
GUEST / DAY HEAD	13
GUEST STATEROOM / PORT	13
FLYBRIDGE	13
FLYBRIDGE / HELM	13
FLYBRIDGE / HELM	13
FLYBRIDGE / HELM	13
FLYBRIDGE / HELM	14
65_pacific_mariner_island_safari__flybridg20	14
FLYBRIDGE / SEATING	14
FLYBRIDGE / SEATING	14
CREW QUARTERS	14
CREW QUARTERS	14
ENGINE ROOM	15
ENGINE ROOM	15
ENGINE ROOM	15

ENGINE ROOM	15
BOW	15
BOW	15
SWIM PLATFORM	16
SWIM PLATFORM	16
OTHER PROFILE	16
OTHER PROFILE	16
AFT VIEW	17
OTHER PROFILE	17
CONTACTS	18
Contact details	18
Telephones	18
Office hours	18
Address	18

SPECIFICATIONS

Overview

ISLAND SAFARI is one of the most highly maintained and upgraded 65' Pacific Mariners on the market, with no expense spared to keep her in true proper yacht condition throughout. Any serious prospective 65' Pacific Mariner Buyer should not miss inspecting this truly cruise ready yacht!

Basic Information

Category: Motor Yacht

Sub Category: Pilothouse

Model Year: 2003

Year Built: 2003

Dimensions

LOA: 65' (19.81mm)

Beam: 17.25

Max Draft: 5' (1.52mm)

Speed, Capacities and Weight

Cruise Speed: 22 Knots Kts. (25 MPH) **Max Speed:** 25 Knots Kts. (29 MPH)

Water Capacity: 285 Gallons

Holding Tank: 110 Gal Gallons

Fuel Capacity: 1100 Gal Gallons

Accommodations

Total Cabins: 3

Sleeps: 6

Total Heads: 4

Hull and Deck Information

Hull Material: Fiberglass

Hull Configuration: Modified V-Hull

Engine Information

Engines: 2

Manufacturer: Caterpillar

Engine Type: Inboard

Fuel Type: Diesel

PHOTOS

AFT DECK



AFT DECK



AFT DECK



AFT DECK



SALON



SALON



SALON



SALON



SALON



SALON



GALLEY



GALLEY



GALLEY



GALLEY



PILOTHOUSE



PILOTHOUSE / SETTEE



PILOTHOUSE / SETTEE



PILOTHOUSE / HELM



PILOTHOUSE / HELM



PILOTHOUSE / HELM



MASTER STATEROOM



MASTER STATEROOM



MASTER STATEROOM



MASTER STATEROOM



MASTER HEAD



MASTER HEAD



VIP STATEROOM



VIP STATEROOM

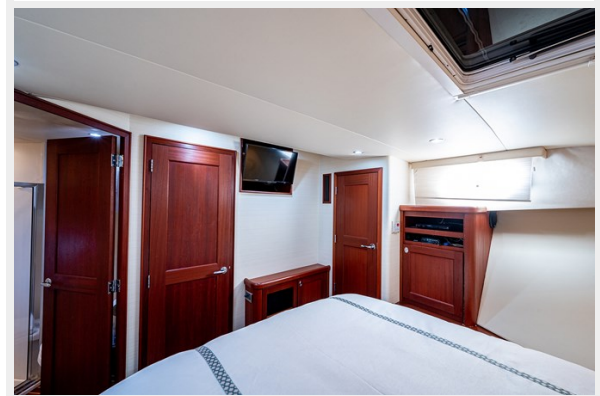

VIP STATEROOM



VIP HEAD



GUEST STATEROOM / PORT



GUEST STATEROOM / PORT



GUEST STATEROOM / PORT

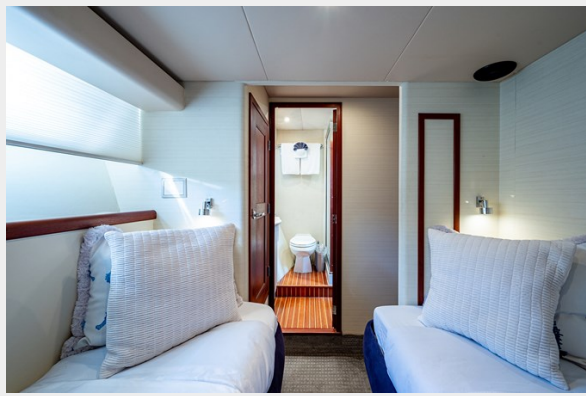

GUEST / DAY HEAD



FLYBRIDGE



FLYBRIDGE / HELM



FLYBRIDGE / HELM



FLYBRIDGE / HELM



FLYBRIDGE / HELM



65_pacific_mariner_island_safari_flybridg20



FLYBRIDGE / SEATING



FLYBRIDGE / SEATING



CREW QUARTERS



CREW QUARTERS



ENGINE ROOM



ENGINE ROOM



ENGINE ROOM



ENGINE ROOM

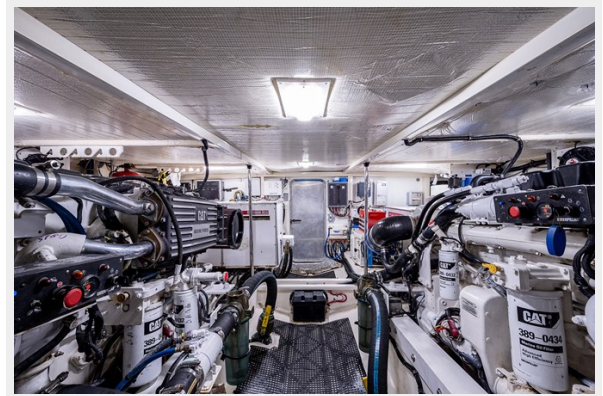

BOW



BOW



SWIM PLATFORM



SWIM PLATFORM



OTHER PROFILE



OTHER PROFILE



OTHER PROFILE



AFT VIEW



CONTACTS

Andrey Shestakov, leading yacht broker of the sales department of Shestakov Yacht Sales Inc. Shestakov Yacht Sales Inc., the official representative of the Miami/Fort Lauderdale FL headquarters.

Contact details

Email: **andrey@shestakovyachtsales.com**

Web: shestakovyachtsales.com/en/

Telephones

USA: **+1(954)274-4435**

Office hours

Monday – Saturday: **9:00 - 21:00** EDT

Sunday: **closed**

Address

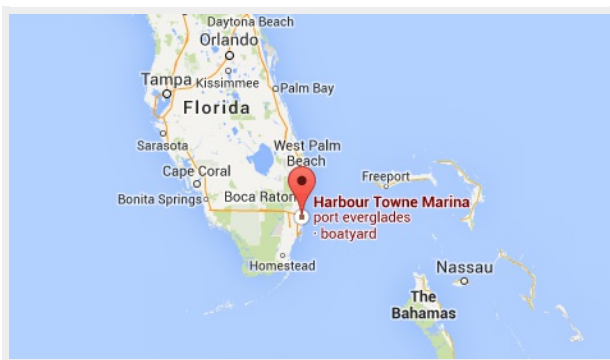

Harbour Towne Marina, 850 NE 3rd St, STE 213, Dania, FL 33004