

HIGHLANDER — FEADSHIP



Builder: [FEADSHIP](#)

Year Built: 1986

Model: Motor Yacht

Price: PRICE ON APPLICATION

LOA: 162' 3" (49.45mm)

Beam: 29.25

Max Draft: 9' 9" (2.97mm)

Cruise Speed: 13 Knots Kts. (15 MPH)

Max Speed: 16 Knots Kts. (18 MPH)

Our experienced yacht broker, Andrey Shestakov, will help you choose and buy a yacht that best suits your needs **HIGHLANDER — FEADSHIP** from **our catalogue**. Presently, at **Shestakov Yacht Sales Inc.**, we have a wide variety of yachts available on **our sale's list**. We also work in close contact with all the big **yacht manufacturers** from all over the world.

If you would like to buy a yacht **HIGHLANDER — FEADSHIP** or would like help answering any questions concerning purchasing, selling or chartering a yacht, please call **+1(954)274-4435**

TABLE OF CONTENTS

TABLE OF CONTENTS	2
SPECIFICATIONS	4
Overview	4
Basic Information	4
Dimensions	4
Speed, Capacities and Weight	5
Accommodations	5
Hull and Deck Information	5
Engine Information	5
PHOTOS	6
HIGHLANDER 162'3" FEADSHIP 1986/2014	6
HIGHLANDER 162'3" FEADSHIP 1986/2014	6
HIGHLANDER 162'3" FEADSHIP 1986/2014: Helipad Service	6
HIGHLANDER 162'3" FEADSHIP 1986/2014: Sundeck, Jacuzzi, Heli Pad	6
HIGHLANDER 162'3" FEADSHIP 1986/2014: Sundeck	7
HIGHLANDER 162'3" FEADSHIP 1986/2014: Helipad Service	7
HIGHLANDER 162'3" FEADSHIP 1986/2014: Bridge Aft Dining	7
HIGHLANDER 162'3" FEADSHIP 1986/2014: Bridge Aft Deck	7
HIGHLANDER 162'3" FEADSHIP 1986/2014: Main Deck Aft	8
HIGHLANDER 162'3" FEADSHIP 1986/2014: Main Deck Aft	8
HIGHLANDER 162'3" FEADSHIP 1986/2014: Media Room	8
HIGHLANDER 162'3" FEADSHIP 1986/2014: Main Salon	8
HIGHLANDER 162'3" FEADSHIP 1986/2014: Main Salon Art Work Collection	8
HIGHLANDER 162'3" FEADSHIP 1986/2014: Stairway	8
HIGHLANDER 162'3" FEADSHIP 1986/2014: Skylounge	9
HIGHLANDER 162'3" FEADSHIP 1986/2014: Galley	9
HIGHLANDER 162'3" FEADSHIP 1986/2014: Skylounge	9
HIGHLANDER 162'3" FEADSHIP 1986/2014: Owner's Office	9

HIGHLANDER 162'3" FEADSHIP 1986/2014: Master Bath "Hers"	10
HIGHLANDER 162'3" FEADSHIP 1986/2014: Master Stateroom	10
HIGHLANDER 162'3" FEADSHIP 1986/2014: VIP Stateroom	10
HIGHLANDER 162'3" FEADSHIP 1986/2014: Master Bath "His"	10
HIGHLANDER 162'3" FEADSHIP 1986/2014: Guest Queen Stateroom 3	11
HIGHLANDER 162'3" FEADSHIP 1986/2014: VIP Ensuite	11
HIGHLANDER 162'3" FEADSHIP 1986/2014: Guest Queen Stateroom 4	11
HIGHLANDER 162'3" FEADSHIP 1986/2014: Guest Stateroom Ensuite	11
HIGHLANDER 162'3" FEADSHIP 1986/2014: Twin Queen Stateroom 5	12
HIGHLANDER 162'3" FEADSHIP 1986/2014: Guest Twin Stateroom 6	12
HIGHLANDER 162'3" FEADSHIP 1986/2014: Guest Single Stateroom	12
HIGHLANDER 162'3" FEADSHIP 1986/2014: Twin Stateroom Ensuite	12
HIGHLANDER 162'3" FEADSHIP 1986/2014: Wine Cellar	13
HIGHLANDER 162'3" FEADSHIP 1986/2014: Massage Room	13
HIGHLANDER 162'3" FEADSHIP 1986/2014: Wheelhouse	13
HIGHLANDER 162'3" FEADSHIP 1986/2014: Swim Platform	13
HIGHLANDER 162'3" FEADSHIP 1986/2014: Stern	14
HIGHLANDER 162'3" FEADSHIP 1986/2014	14
CONTACTS	15
Contact details	15
Telephones	15
Office hours	15
Address	15

SPECIFICATIONS

Overview

Key Features:

- On-Deck Master Stateroom
- Brand New John Deere 99KW Generators
- Touch-and-Go Helipad
- Jon Bannenberg Limited design
- Interior redesigned in 2014
- Transatlantic Range
- Established Charter Program and excellent charter layout
- Incredible Retractable Extension Swim Platform
- 7 staterooms all with ensuite bathrooms for up to 12 guests and has 5 crew cabins onboard for up to 11 crew and seamless luxury service
- Quantum Zero Speed Stabilizers
- Economical cruising
- Updated entertainment system with Apple TV and PLEX entertainment and Ipad controls for main entertaining spaces
- KVH world satellite system
- Private massage room
- US Duty Paid
- Famous History, Arguably one of the most recognizable yachts

Basic Information

Category: Motor Yacht

Sub Category: Motor Yacht

Model Year: 1986

Year Built: 1986

Refit Type: Extensive Refit: Request
Details

Dimensions

LOA: 162' 3" (49.45mm)

Beam: 29.25

Max Draft: 9' 9" (2.97mm)

Speed, Capacities and Weight

Cruise Speed: 13 Knots Kts. (15 MPH) **Cruise Speed Range:** 4000

Max Speed: 16 Knots Kts. (18 MPH) **Gross Tonnage:** 499 Pounds

Fuel Capacity: 19697.99 Gal Gallons **Fuel Consumption:** 73.97 Gal Gallons

Accommodations

Total Cabins: 7

Sleeps: 13

Crew Cabin: 11

Hull and Deck Information

Hull Material: Steel

Deck Material: Teak

Hull Configuration: Full Displacement **Hull Color:** Green

Hull Designer: Feadship

Exterior Designer: Jon Bannenberg

Interior Designer: Jon Bannenburg/
Joanne de Guardiola Design Inc

Engine Information

Engines: 2

Manufacturer: Detroit Diesel

Engine Type: Inboard

Fuel Type: Diesel

PHOTOS

**HIGHLANDER 162'3" FEADSHIP
1986/2014**



**HIGHLANDER 162'3" FEADSHIP
1986/2014**



**HIGHLANDER 162'3" FEADSHIP
1986/2014: Sundeck, Jacuzzi, Heli Pad**



**HIGHLANDER 162'3" FEADSHIP
1986/2014: Helipad Service**



**HIGHLANDER 162'3" FEADSHIP
1986/2014: Helipad Service**



**HIGHLANDER 162'3" FEADSHIP
1986/2014: Sundeck**



**HIGHLANDER 162'3" FEADSHIP
1986/2014: Bridge Aft Deck**



**HIGHLANDER 162'3" FEADSHIP
1986/2014: Bridge Aft Dining**



**HIGHLANDER 162'3" FEADSHIP
1986/2014: Main Deck Aft**



**HIGHLANDER 162'3" FEADSHIP
1986/2014: Main Deck Aft**



**HIGHLANDER 162'3" FEADSHIP
1986/2014: Media Room**



**HIGHLANDER 162'3" FEADSHIP
1986/2014: Main Salon**



**HIGHLANDER 162'3" FEADSHIP
1986/2014: Main Salon Art Work
Collection**

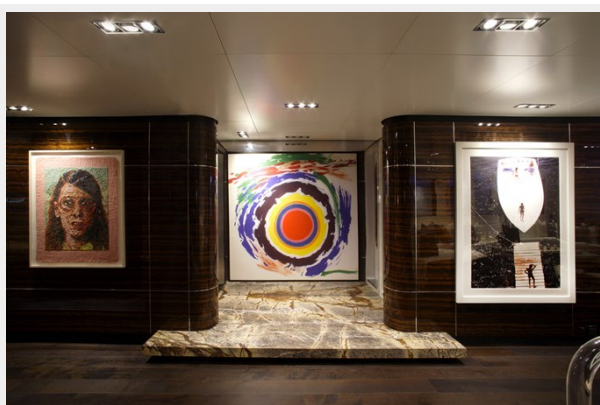

**HIGHLANDER 162'3" FEADSHIP
1986/2014: Stairway**



**HIGHLANDER 162'3" FEADSHIP
1986/2014: Galley**



**HIGHLANDER 162'3" FEADSHIP
1986/2014: Skylounge**



**HIGHLANDER 162'3" FEADSHIP
1986/2014: Skylounge**



**HIGHLANDER 162'3" FEADSHIP
1986/2014: Owner's Office**



**HIGHLANDER 162'3" FEADSHIP
1986/2014: Master Stateroom**



**HIGHLANDER 162'3" FEADSHIP
1986/2014: Master Bath "Hers"**



**HIGHLANDER 162'3" FEADSHIP
1986/2014: Master Bath "His"**



**HIGHLANDER 162'3" FEADSHIP
1986/2014: VIP Stateroom**



**HIGHLANDER 162'3" FEADSHIP
1986/2014: VIP Ensuite**



**HIGHLANDER 162'3" FEADSHIP
1986/2014: Guest Queen Stateroom
3**



**HIGHLANDER 162'3" FEADSHIP
1986/2014: Guest Queen Stateroom
4**



**HIGHLANDER 162'3" FEADSHIP
1986/2014: Guest Stateroom Ensuite**



HIGHLANDER 162'3" FEADSHIP
1986/2014: Twin Queen Stateroom 5

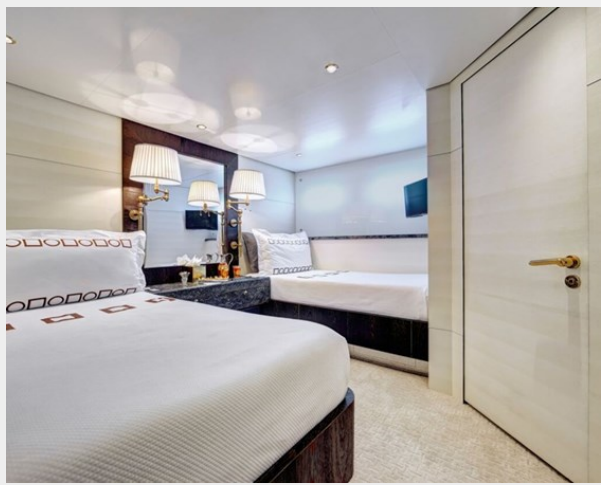

HIGHLANDER 162'3" FEADSHIP
1986/2014: Guest Twin Stateroom 6



HIGHLANDER 162'3" FEADSHIP
1986/2014: Twin Stateroom Ensuite



HIGHLANDER 162'3" FEADSHIP
1986/2014: Guest Single Stateroom

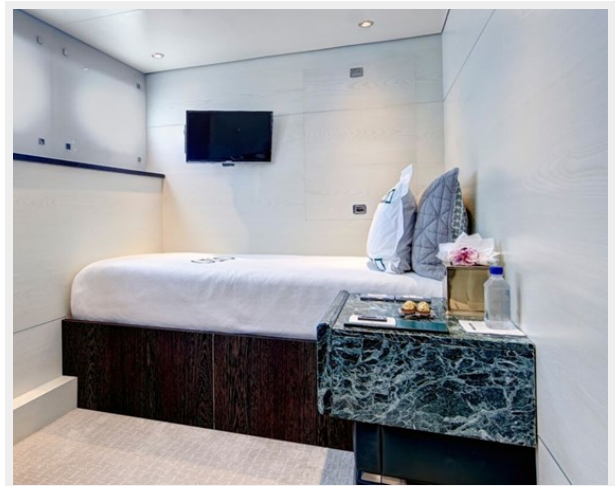

**HIGHLANDER 162'3" FEADSHIP
1986/2014: Massage Room**

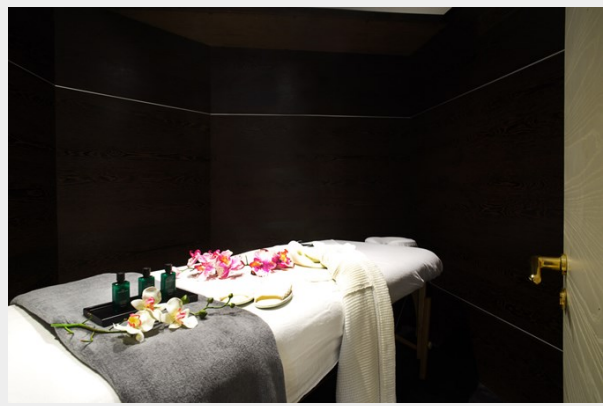

**HIGHLANDER 162'3" FEADSHIP
1986/2014: Wine Cellar**



**HIGHLANDER 162'3" FEADSHIP
1986/2014: Wheelhouse**

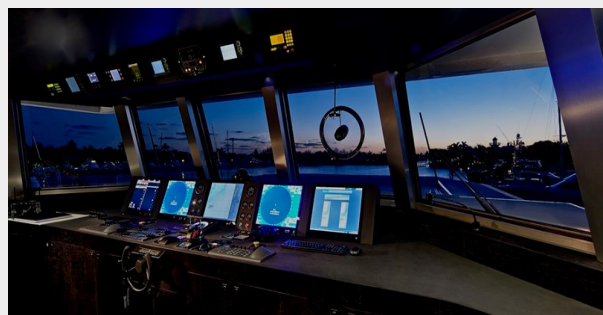

**HIGHLANDER 162'3" FEADSHIP
1986/2014: Swim Platform**



HIGHLANDER 162'3" FEADSHIP
1986/2014: Stern



HIGHLANDER 162'3" FEADSHIP
1986/2014



CONTACTS

Andrey Shestakov, leading yacht broker of the sales department of Shestakov Yacht Sales Inc. Shestakov Yacht Sales Inc., the official representative of the Miami/Fort Lauderdale FL headquarters.

Contact details

Email: **andrey@shestakovyachtsales.com**

Web: shestakovyachtsales.com/en/

Telephones

USA: **+1(954)274-4435**

Office hours

Monday – Saturday: **9:00 - 21:00** EDT

Sunday: **closed**

Address



Harbour Towne Marina, 850 NE 3rd St, STE 213, Dania, FL 33004