

## CAVU — MORGAN



**Builder:** MORGAN

**Year Built:** 1980

**Model:** Center Cockpit

**Price:** PRICE ON APPLICATION

**Location:** United States

**LOA:** 51' (15.54mm)

**Beam:** 15

**Min Draft:** 5' 6" (1.68mm)

**Max Draft:** 5' 6" (1.68mm)

**Cruise Speed:** 7 Knots Kts. (8 MPH)

Our experienced yacht broker, Andrey Shestakov, will help you choose and buy a yacht that best suits your needs **Cavu — MORGAN** from our catalogue. Presently, at Shestakov Yacht Sales Inc., we have a wide variety of yachts available on our sale's list. We also work in close contact with all the big yacht manufacturers from all over the world.

If you would like to buy a yacht **Cavu — MORGAN** or would like help answering any questions concerning purchasing, selling or chartering a yacht, please call **+1(954)274-4435**

# TABLE OF CONTENTS

---

|   |   |
|---|---|
| TABLE OF CONTENTS                             | 2 |
| SPECIFICATIONS                                | 5 |
| Overview                                      | 5 |
| Basic Information                             | 5 |
| Dimensions                                    | 5 |
| Speed, Capacities and Weight                  | 5 |
| Accommodations                                | 5 |
| Hull and Deck Information                     | 5 |
| Engine Information                            | 6 |
| PHOTOS  | 7 |
| 1 Cavu 51' Morgan 1980                        | 7 |
| 1_2780363_51_morgan_starboard_forward_profile | 7 |
| 2_2780363_51_morgan_port_forward_profile      | 7 |
| 3_2780363_51_morgan_port_aft_profile          | 7 |
| 4_2780363_51_morgan_starboard_aft_profile     | 7 |
| 5_2780363_51_morgan_anchor                    | 7 |
| 6_2780363_51_morgan_anchor_windlass           | 8 |
| 7_2780363_51_morgan_foredeck                  | 8 |
| 9_2780363_51_morgan_port_side_deck            | 8 |
| 8_2780363_51_morgan_foredeck_aft              | 8 |
| 10_2780363_51_morgan_starboard_side_deck      | 8 |
| 11_2780363_51_morgan_aftdeck_forward          | 8 |
| 12_2780363_51_morgan_aftdeck_aft              | 9 |
| 13_2780363_51_morgan_cockpit_forward1         | 9 |
| 14_2780363_51_morgan_cockpit_forward2         | 9 |
| 15_2780363_51_morgan_cockpit_aft              | 9 |
| 16_2780363_51_morgan_tender1                  | 9 |
| 17_2780363_51_morgan_tender2                  | 9 |

---

|   |    |
|---|----|
| 18_2780363_51_morgan_salon_forward              | 10 |
| 19_2780363_51_morgan_salon_aft                  | 10 |
| 20_2780363_51_morgan_salon_port                 | 10 |
| 21_2780363_51_morgan_salon_port_seating         | 10 |
| 22_2780363_51_morgan_salon_starboard_seating    | 10 |
| 23_2780363_51_morgan_table                      | 10 |
| 24_2780363_51_morgan_galley1                    | 11 |
| 25_2780363_51_morgan_galley2                    | 11 |
| 26_2780363_51_morgan_nav_station1               | 11 |
| 27_2780363_51_morgan_nav_station2               | 11 |
| 29_2780363_51_morgan_starboard_companionway     | 11 |
| 28_2780363_51_morgan_ships_manuals              | 11 |
| 30_2780363_51_morgan_master_stateroom           | 12 |
| 31_2780363_51_morgan_mastre_stateroom_port      | 12 |
| 32_2780363_51_morgan_master_stateroom_starboard | 12 |
| 33_2780363_51_morgan_master_stateroom_forward   | 12 |
| 34_2780363_51_morgan_master_stateroom_head      | 12 |
| 35_2780363_51_morgan_guest_stateroom            | 12 |
| 36_2780363_51_morgan_guest_stateroom_head       | 13 |
| 37_2780363_51_morgan_work_room                  | 13 |
| 38_2780363_51_morgan_mechanical_compartment1    | 13 |
| 39_2780363_51_morgan_mechanical_compartment2    | 13 |
| 40_2780363_51_morgan_auxiliary1                 | 13 |
| 41_2780363_51_morgan_auxiliary2                 | 13 |
| 43_2780363_51_morgan_bowthruster                | 14 |
| 42_2780363_51_morgan_racor_fuel_filters         | 14 |
| 45_2780363_51_morgan_electrical_panel           | 14 |
| 44_2780363_51_morgan_water_heater               | 14 |
| 47_2780363_51_morgan_battery_charger            | 14 |

---

---

|  |    |
|--|----|
| 46_2780363_51_morgan_generator                   | 14 |
| 48_2780363_51_morgan_bowthruster_battery_charger | 15 |
| 49_2780363_51_morgan_generator_battery_panels    | 15 |
| CONTACTS   | 16 |
| Contact details                                  | 16 |
| Telephones                                       | 16 |
| Office hours                                     | 16 |
| Address  | 16 |

---

# SPECIFICATIONS

---

## Overview

---

Cavu is a 1980 51' Morgan Out Island 512 in very nice condition. She offers a Perkins 135 HP auxiliary, Kohler 8 kW generator, massive mechanical compartment, Vetus bowthruster, new hullsides paint in 2019, 2 stateroom 2 head layout, huge aft master stateroom and a lot of recent upgrades and updates. Her owners planned extensive cruising, but their plans have changed, so Cavu is rigged and ready at their expense for a new owner's liveaboard or new cruising plans.

## Basic Information

---

**Category:** Center Cockpit

**Model Year:** 1980

**Year Built:** 1980

**Country:** United States

## Dimensions

---

**LOA:** 51' (15.54mm)

**Beam:** 15

**Min Draft:** 5' 6" (1.68mm)

**Max Draft:** 5' 6" (1.68mm)

## Speed, Capacities and Weight

---

**Cruise Speed:** 7 Knots Kts. (8 MPH)

**Water Capacity:** 260 Gallons

**Holding Tank:** 20 Gal Gallons

**Fuel Capacity:** 325 Gal Gallons

## Accommodations

---

**Total Cabins:** 2

**Total Berths:** 2

**Total Heads:** 2

## Hull and Deck Information

---

**Hull Material:** Fiberglass

---

## Engine Information

---

**Engines:** 1

**Manufacturer:** Perkins

**Engine Type:** Inboard

**Fuel Type:** Diesel

# PHOTOS

1 Cavu 51' Morgan 1980



1\_2780363\_51\_morgan\_starboard\_forward\_profile



2\_2780363\_51\_morgan\_port\_forward\_profile



3\_2780363\_51\_morgan\_port\_aft\_profile



4\_2780363\_51\_morgan\_starboard\_aft\_profile



5\_2780363\_51\_morgan\_anchor



6\_2780363\_51\_morgan\_anchor\_windlass



7\_2780363\_51\_morgan\_foredeck



8\_2780363\_51\_morgan\_foredeck\_aft



9\_2780363\_51\_morgan\_port\_side\_deck



10\_2780363\_51\_morgan\_starboard\_side\_deck



11\_2780363\_51\_morgan\_aftdeck\_forward





12\_2780363\_51\_morgan\_aftdeck\_aft



13\_2780363\_51\_morgan\_cockpit\_forward1



14\_2780363\_51\_morgan\_cockpit\_forward2



15\_2780363\_51\_morgan\_cockpit\_aft



16\_2780363\_51\_morgan\_tender1



17\_2780363\_51\_morgan\_tender2



18\_2780363\_51\_morgan\_salon\_forward



19\_2780363\_51\_morgan\_salon\_aft



20\_2780363\_51\_morgan\_salon\_port



21\_2780363\_51\_morgan\_salon\_port\_seating



22\_2780363\_51\_morgan\_salon\_starboard\_seating



23\_2780363\_51\_morgan\_table



24\_2780363\_51\_morgan\_galley1



25\_2780363\_51\_morgan\_galley2



26\_2780363\_51\_morgan\_nav\_station1



27\_2780363\_51\_morgan\_nav\_station2



28\_2780363\_51\_morgan\_ships\_manuals



29\_2780363\_51\_morgan\_starboard\_companionway



30\_2780363\_51\_morgan\_master\_stateroom



31\_2780363\_51\_morgan\_mastre\_stateroom\_port



32\_2780363\_51\_morgan\_master\_stateroom\_starboard 33\_2780363\_51\_morgan\_master\_stateroom\_forward



34\_2780363\_51\_morgan\_master\_stateroom\_head



35\_2780363\_51\_morgan\_guest\_stateroom



36\_2780363\_51\_morgan\_guest\_stateroom\_head



37\_2780363\_51\_morgan\_work\_room



38\_2780363\_51\_morgan\_mechanical\_compartment1 39\_2780363\_51\_morgan\_mechanical\_compartment2



40\_2780363\_51\_morgan\_auxiliary1



41\_2780363\_51\_morgan\_auxiliary2



42\_2780363\_51\_morgan\_racor\_fuel\_filters



43\_2780363\_51\_morgan\_bowthruster



44\_2780363\_51\_morgan\_water\_heater



45\_2780363\_51\_morgan\_electrical\_panel



46\_2780363\_51\_morgan\_generator



47\_2780363\_51\_morgan\_battery\_charger

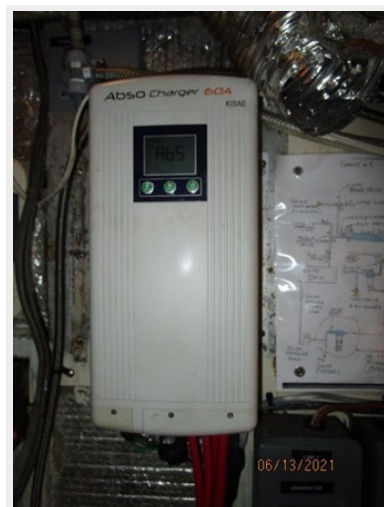

48\_2780363\_51\_morgan\_bowthruster\_battery\_charger

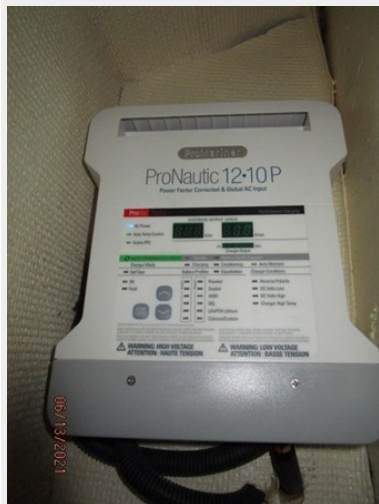

49\_2780363\_51\_morgan\_generator\_battery\_panels



# CONTACTS

---

Andrey Shestakov, leading yacht broker of the sales department of Shestakov Yacht Sales Inc. Shestakov Yacht Sales Inc., the official representative of the Miami/Fort Lauderdale FL headquarters.

## Contact details

---

Email:  
[andrey@shestakovyachtsales.com](mailto:andrey@shestakovyachtsales.com)

Web: [shestakovyachtsales.com/en/](http://shestakovyachtsales.com/en/)

## Telephones

---

USA: +1(954)274-4435

## Office hours

---

Monday – Saturday: **9:00 - 21:00** EDT

Sunday: **closed**

## Address

---

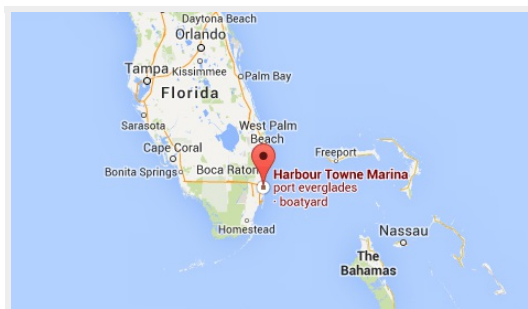

Harbour Towne Marina, 850 NE 3rd St,  
STE 213, Dania, FL 33004