

## INSPIRED — CRESCENT



**Builder:** CRESCENT

**Year Built:** 1998

**Model:** Tri-Deck

**Price:** \$3,500,000 USD

**Location:** United States

**LOA:** 127' (38.71mm)

**Beam:** 24.5

**Max Draft:** 6' 6" (1.98mm)

**Cruise Speed:** 13 Knots Kts. (15 MPH)

**Max Speed:** 18 Knots Kts. (21 MPH)

Our experienced yacht broker, Andrey Shestakov, will help you choose and buy a yacht that best suits your needs **INSPIRED — CRESCENT** from our catalogue. Presently, at Shestakov Yacht Sales Inc., we have a wide variety of yachts available on our sale's list. We also work in close contact with all the big yacht manufacturers from all over the world.

If you would like to buy a yacht **INSPIRED — CRESCENT** or would like help answering any questions concerning purchasing, selling or chartering a yacht, please call **+1(954)274-4435**

# TABLE OF CONTENTS

TABLE OF CONTENTS	2
SPECIFICATIONS	5
Overview	5
Basic Information	5
Dimensions	5
Speed, Capacities and Weight	5
Accommodations	6
Hull and Deck Information	6
Engine Information	6
PHOTOS	7
INSPIRED	7
INSPIRED	7
INSPIRED	7
Main Deck Aft	7
Main Deck Aft	7
Main Deck Aft	7
Main Deck Aft	8
Main Deck Aft	8
Salon	8
Salon	8
Dining	8
Master	8
Master	9
Master	9
Master Foyer	9
Master Bath	9
Master Bath	10
Master Bath	10

Master Bath	10
VIP	10
VIP Bath	11
VIP Bath	11
Guest Double	11
Guest Double	11
Guest Double Bath	11
Guest Twin	11
Guest Twin Bath	12
Gym w/pullman	12
Guest Twin Bath	12
Galley	12
Galley	12
Galley	12
Galley	13
Bridge	13
Bridge	13
Skylounge	13
Skylounge	13
Skylounge	13
Skylounge	14
Bridge Deck Aft	14
Bridge Deck Aft	14
Bridge Deck Aft	14
Bridge Deck Aft	14
Bridge Deck Aft	14
Flybridge	15
Flybridge	15
Flybridge	15

---

Flybridge	15
Portugese Bridge	15
Bow Seating	15
INSPIRED	16
INSPIRED	16
INSPIRED GA	16
CONTACTS	17
Contact details	17
Telephones	17
Office hours	17
Address	17

---

# SPECIFICATIONS

---

## Overview

---

Built in GRP by Canadian yard Crescent Custom Yachts to a design by Jack Sarin, INSPIRED is a luxurious 127' tri-deck with accommodations for up to 10 guests in 5 cabins including a main deck split-level master, king VIP, queen double w/ pullman, and convertible twin. The fifth stateroom is currently being used as a personal gym but can be easily converted. INSPIRED features a semi-displacement hull designed for comfortable long-range cruising thanks to her Bureau Veritas Classification (5yr survey completed in 2020), 4,000nm range, and stabilizers.

## Basic Information

---

**Category:** Tri-Deck

**Sub Category:** Tri-Deck

**Model Year:** 2001

**Year Built:** 1998

**Country:** United States

## Dimensions

---

**LOA:** 127' (38.71mm)

**LWL:** 112' 3" (34.21mm)

**Beam:** 24.5

**Max Draft:** 6' 6" (1.98mm)

## Speed, Capacities and Weight

---

**Cruise Speed:** 13 Knots Kts. (15 MPH)

**Cruise Speed Range:** 4000

**Max Speed:** 18 Knots Kts. (21 MPH)

**Gross Tonnage:** 282 Pounds

**Water Capacity:** 1050 Gallons

**Holding Tank:** 360 Gal Gallons

**Fuel Capacity:** 6800 Gal Gallons

---

## Accommodations

---

**Total Cabins:** 5

**Sleeps:** 10

**Total Heads:** 8

**Crew Cabin:** 6

**Crew Berths:** 6

**Crew Heads:** 3

---

## Hull and Deck Information

---

**Hull Material:** GRP

**Deck Material:** Teak

**Hull Configuration:** Semi-Displacement

**Hull Color:** White

**Hull Designer:** Westport

**Exterior Designer:** Jack Sarin

**Interior Designer:** Bill Scales

---

## Engine Information

---

**Engines:** 2

**Manufacturer:** MTU

**Engine Type:** Inboard

**Fuel Type:** Diesel

# PHOTOS

**INSPIRED**



**INSPIRED**



**INSPIRED**

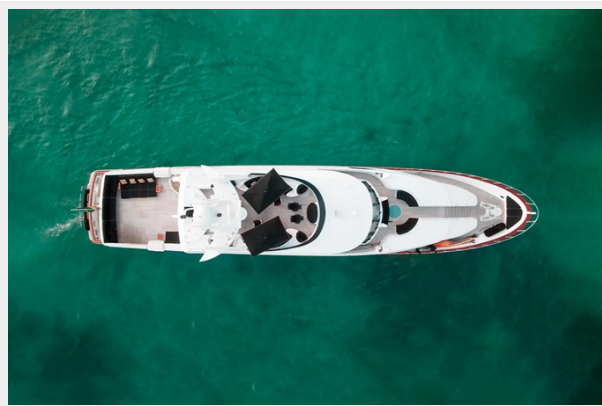

**Main Deck Aft**



**Main Deck Aft**



**Main Deck Aft**

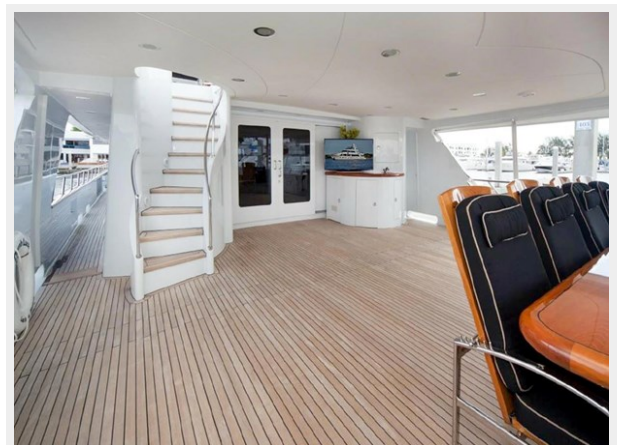



**Main Deck Aft**



**Main Deck Aft**



**Salon**



**Salon**



**Dining**



**Master**





**Master**



**Master**



**Master Foyer**



**Master Bath**



**Master Bath**



**Master Bath**



**Master Bath**



**VIP**

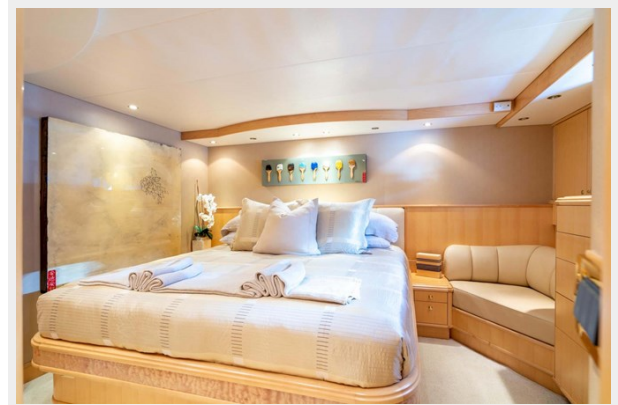

VIP Bath



VIP Bath



Guest Double



Guest Double

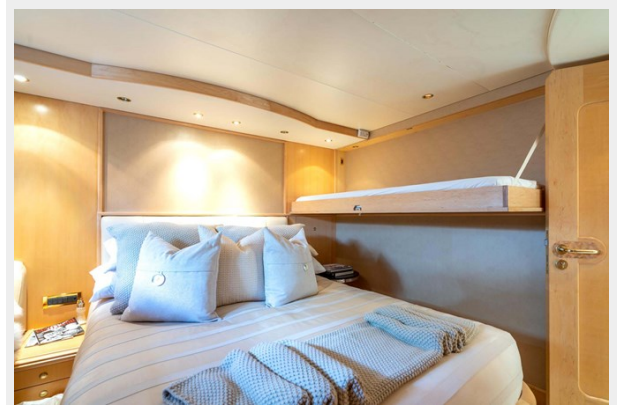

Guest Double Bath



Guest Twin





**Guest Twin Bath**



**Gym w/pullman**



**Guest Twin Bath**



**Galley**



**Galley**



**Galley**



**Galley**



**Bridge**



**Bridge**



**Skylounge**



**Skylounge**



**Skylounge**





**Skylounge**



**Bridge Deck Aft**



**Bridge Deck Aft**



**Bridge Deck Aft**



**Bridge Deck Aft**



**Bridge Deck Aft**





**Flybridge**



**Flybridge**



**Flybridge**



**Flybridge**



**Portugese Bridge**



**Bow Seating**



### INSPIRED



### INSPIRED



### INSPIRED GA

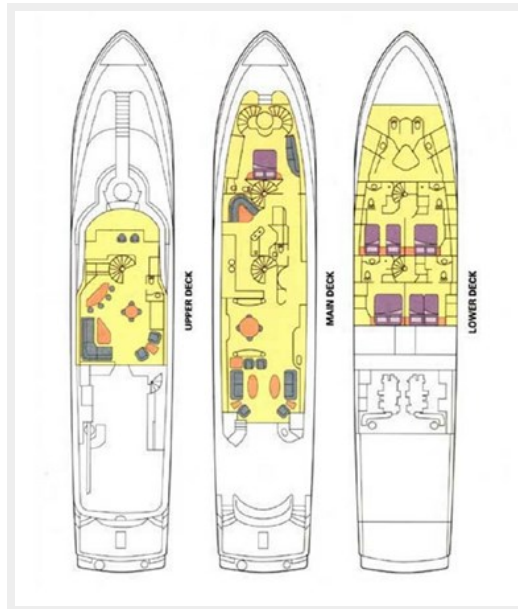

# CONTACTS

---

Andrey Shestakov, leading yacht broker of the sales department of Shestakov Yacht Sales Inc. Shestakov Yacht Sales Inc., the official representative of the Miami/Fort Lauderdale FL headquarters.

## Contact details

---

Email: [andrey@shestakovyachtsales.com](mailto:andrey@shestakovyachtsales.com)

Web: [shestakovyachtsales.com/en/](http://shestakovyachtsales.com/en/)

## Telephones

---

USA: +1(954)274-4435

## Office hours

---

Monday – Saturday: **9:00 - 21:00** EDT

Sunday: **closed**

## Address

---



Harbour Towne Marina, 850 NE 3rd St,  
STE 213, Dania, FL 33004