SHESTAKOV
Yacht Sales

MUNSTER — JUPITER

Builder: JUPITER

Year Built: 2011

Model: Motor Yacht

Price: PRICE ON APPLICATION

Location: United States

LOA: 39' (11.89mm)

Our experienced yacht broker, Andrey Shestakov, will help you choose and buy a yacht that best suits your needs **Munster — JUPITER** from **our catalogue**. Presently, at **Shestakov Yacht Sales Inc.**, we have a wide variety of yachts available on **our sale's list**. We also work in close contact with all the big **yacht manufacturers** from all over the world.

If you would like to buy a yacht **Munster — JUPITER** or would like help answering any questions concerning purchasing, selling or chartering a yacht, please call **+1(954)274-4435**

TABLE OF CONTENTS

TABLE OF CONTENTS 2
SPECIFICATIONS 4
Overview 4
Basic Information 4
Dimensions 4
Accommodations 5
Hull and Deck Information 5
Engine Information 5
PHOTOS 6
8367339_20220622193913684_1_XLARGE 6
8367339_20220622193921331_1_XLARGE 6
8367339_20220622193925403_1_XLARGE 6
8367339_20220622193936010_1_XLARGE 6
8367339_20220622201824380_1_XLARGE 6
8367339_20220622201820876_1_XLARGE 6
8367339_20220622200809962_1_XLARGE 7
8367339_20220622202142177_1_XLARGE 7
8367339_20220622200803809_1_XLARGE 7
8367339_20220622194203242_1_XLARGE 7
8367339_20220622194156543_1_XLARGE 7
8367339_20220622194052727_1_XLARGE 7
8367339_20220622194012613_1_XLARGE 8
8367339_20220622194003147_1_XLARGE 8
8367339_20220622193950590_1_XLARGE 8
8367339_20220622193826334_1_XLARGE 8
8367339_20220622194023429_1_XLARGE 8
8367339_20220622194028515_1_XLARGE 8
8367339_20220622194148981_1_XLARGE 9

8367339_20220622200819129_1_XLARGE 9
8367339_20220622194059840_1_XLARGE 9
8367339_20220622194106910_1_XLARGE 9
8367339_20220622194112782_1_XLARGE 9
8367339_20220622194119147_1_XLARGE 9
8367339_20220622194209788_1_XLARGE 10
8367339_20220622201127468_1_XLARGE 10
8367339_20220622201133435_1_XLARGE 10
8367339_20220622201139482_1_XLARGE 10
8367339_20220622194137653_1_XLARGE 10
8367339_20220622194143327_1_XLARGE 10
8367339_20220622194215958_1_XLARGE 11
8367339_20220622194039952_1_XLARGE 11
CONTACTS 12
Contact details 12
Telephones 12
Office hours 12
Address 12

SPECIFICATIONS

Overview

2011 Jupiter 39 with many upgrades!!

- New Triple 400hp Mercury Verado 2021 extended warranty until 2026
- New Cockpit Enclosure Oct 2021
- New Cockpit A/C Oct 2021
- New Cabin A/C Oct 2021
- New Windlass 2020
- New AutoPilot Simrad 2021
- New Upholstery 2020
- New Mercury Vessel View 2021
- New Carbon Fiber Outriggers 2020
- 2 GPS 12 inches Simrad
- Awl-grip Painted Hull 2018
- Radar - Simrad
- Audio System Fusion
- Audio Speakers JL Audio
- Radio VHF Icon
- 8kw Generator Fisher Panda
- Bow Thruster
- Cockpit custom teak
- Under Water Lights
- Live Well
- 2 A/C
- 4 Refrigerators
- Cockpit wet bar

Basic Information

Category: Motor Yacht

Model Year: 2011

Year Built: 2011

Country: United States

Dimensions

LOA: 39' (11.89mm)

Accommodations

Total Cabins: 1

Total Heads: 1

Hull and Deck Information

Hull Material: Fiberglass

Engine Information

Engines: 3

Manufacturer: Mercury

Engine Type: Outboard

Fuel Type: Gas

Andrey Shestakov
ShestakovYachtSales.com/en
Tel: +1(954)274-4435 (USA)
andrey@shestakovyachtsales.com

PHOTOS

8367339_20220622193913684_1_XLARGE

8367339_20220622193921331_1_XLARGE

8367339_20220622193925403_1_XLARGE

8367339_20220622193936010_1_XLARGE

8367339_20220622201824380_1_XLARGE

8367339_20220622201820876_1_XLARGE

Andrey Shestakov
ShestakovYachtSales.com/en
Tel: +1(954)274-4435 (USA)
andrey@shestakovyachtsales.com

8367339_20220622200809962_1_XLARGE

8367339_20220622202142177_1_XLARGE

8367339_20220622200803809_1_XLARGE

8367339_20220622194203242_1_XLARGE

8367339_20220622194156543_1_XLARGE

8367339_20220622194052727_1_XLARGE

Andrey Shestakov
ShestakovYachtSales.com/en
Tel: +1(954)274-4435 (USA)
andrey@shestakovyachtsales.com

8367339_20220622194012613_1_XLARGE

8367339_20220622194003147_1_XLARGE

8367339_20220622193950590_1_XLARGE

8367339_20220622193826334_1_XLARGE

8367339_20220622194023429_1_XLARGE

8367339_20220622194028515_1_XLARGE

Andrey Shestakov
ShestakovYachtSales.com/en
Tel: +1(954)274-4435 (USA)
andrey@shestakovyachtsales.com

8367339_20220622200819129_1_XLARGE

8367339_20220622194148981_1_XLARGE

8367339_20220622194059840_1_XLARGE

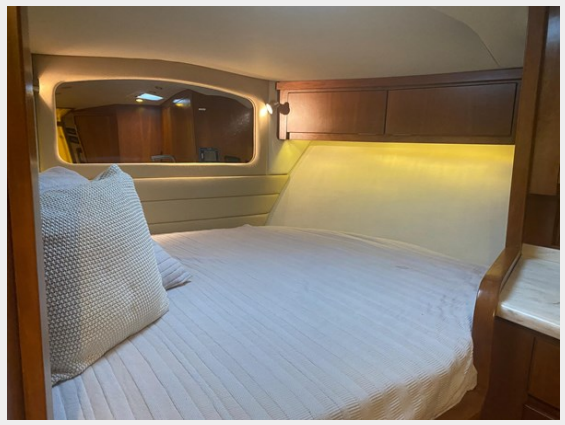

8367339_20220622194106910_1_XLARGE

8367339_20220622194112782_1_XLARGE

8367339_20220622194119147_1_XLARGE

8367339_20220622194209788_1_XLARGE

8367339_20220622201127468_1_XLARGE

8367339_20220622201133435_1_XLARGE

8367339_20220622201139482_1_XLARGE

8367339_20220622194137653_1_XLARGE

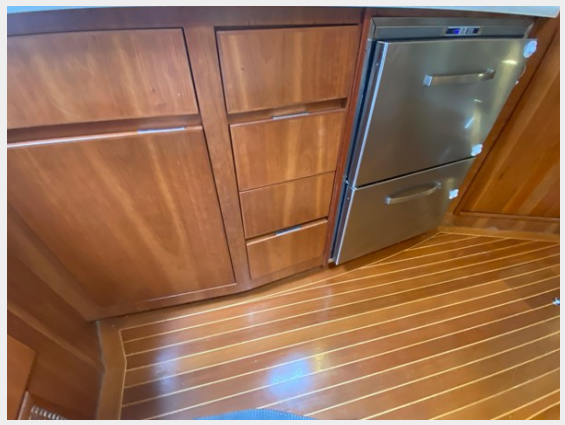

8367339_20220622194143327_1_XLARGE

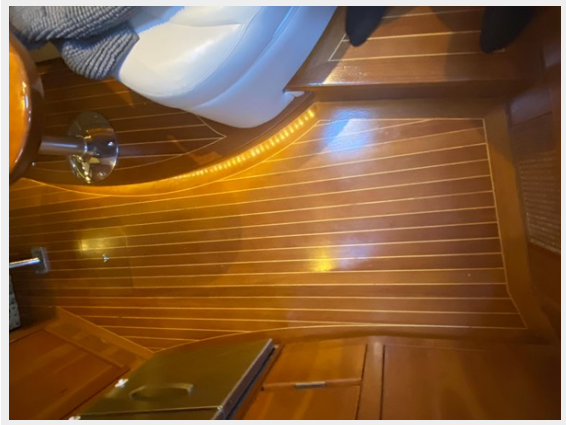

8367339_20220622194215958_1_XLARGE

8367339_20220622194039952_1_XLARGE

CONTACTS

Andrey Shestakov, leading yacht broker of the sales department of Shestakov Yacht Sales Inc. Shestakov Yacht Sales Inc., the official representative of the Miami/Fort Lauderdale FL headquarters.

Contact details

Email:
andrey@shestakovyachtsales.com

Web: **shestakovyachtsales.com/en/**

Telephones

USA: **+1(954)274-4435**

Office hours

Monday – Saturday: **9:00 - 21:00** EDT

Sunday: **closed**

Address

Harbour Towne Marina, 850 NE 3rd St, STE 213, Dania, FL 33004