

BABY BOSS — ADMIRAL YACHTS



Builder: ADMIRAL YACHTS

LOA: 91' 11" (28mm)

Year Built: 1992

Model: Motor Yacht

Price: PRICE ON APPLICATION

Location: Italy

Our experienced yacht broker, Andrey Shestakov, will help you choose and buy a yacht that best suits your needs **BABY BOSS — ADMIRAL YACHTS** from our catalogue. Presently, at Shestakov Yacht Sales Inc., we have a wide variety of yachts available on our sale's list. We also work in close contact with all the big yacht manufacturers from all over the world.

If you would like to buy a yacht **BABY BOSS — ADMIRAL YACHTS** or would like help answering any questions concerning purchasing, selling or chartering a yacht, please call **+1(954)274-4435**

TABLE OF CONTENTS

| | |
|------------------------------|---|
| TABLE OF CONTENTS | 2 |
| SPECIFICATIONS | 4 |
| Overview | 4 |
| Basic Information | 4 |
| Dimensions | 4 |
| Speed, Capacities and Weight | 4 |
| Accommodations | 4 |
| Hull and Deck Information | 5 |
| Engine Information | 5 |
| PHOTOS | 6 |
| Underway | 6 |
| Underway | 6 |
| Fore deck | 6 |
| Side view | 6 |
| Flybridge | 6 |
| Al fresco dining area | 6 |
| Al fresco dining area | 7 |
| Main saloon | 7 |
| Dining area | 7 |
| Main saloon | 7 |
| Lower deck | 7 |
| Main saloon | 7 |
| Guest Cabin | 8 |
| Mast Cabin | 8 |
| Guest Cabin | 8 |
| Flybridge | 8 |
| Foredeck | 8 |
| Al fresco dining area | 8 |

| | |
|-----------------------|----|
| Al fresco dining area | 9 |
| At Anchor | 9 |
| CONTACTS | 10 |
| Contact details | 10 |
| Telephones | 10 |
| Office hours | 10 |
| Address | 10 |

SPECIFICATIONS

Overview

“Baby Boss” is an iconic super yacht built by Admiral in 1992, hit the water in 2002 for the first time and she was completely refitted in 2021.

The exterior lines and interior design of the Motor Yacht “Baby Boss” were curated by the architect “Paolo Caliri”, one of the founding fathers of contemporary yacht design as well as one of the major expressions of classic made in Italy.

She faced a huge refitting that involved every single part of the boat, from systems to engines and interiors, involving the experience of master craftsmen in order to keep the original project and the timeless classic elegance of the yacht unchanged.

Basic Information

Category: Motor Yacht

Model Year: 2002

Year Built: 1992

Country: Italy

Dimensions

LOA: 91' 11" (28mm)

Speed, Capacities and Weight

Gross Tonnage: 160 Pounds

Water Capacity: 3830 Gallons

Fuel Capacity: 5242.49 Gal Gallons

Accommodations

Total Cabins: 5

Total Heads: 5

Crew Cabin: 5

Hull and Deck Information

Hull Material: Aluminum

Deck Material: Teak over Aluminum

Hull Configuration: Monohull

Hull Designer: Admiral

Exterior Designer: Paolo Caliarì

Interior Designer: Paolo Caliarì

Engine Information

Engines: 2

Manufacturer: Caterpillar

Engine Type: Inboard

Fuel Type: Diesel

PHOTOS

Underway



Underway



Side view



Fore deck

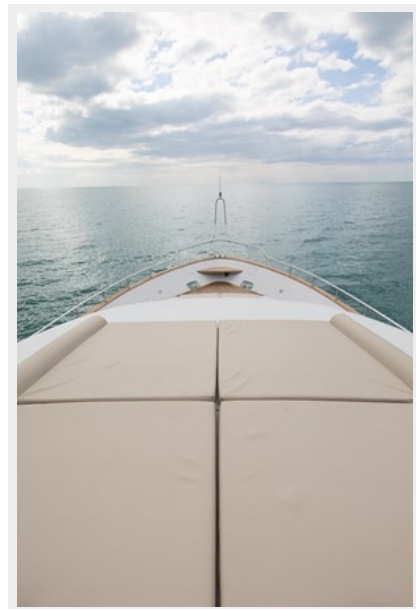

Flybridge



Al fresco dining area



Al fresco dining area



Main saloon



Dining area



Main saloon



Main saloon



Lower deck

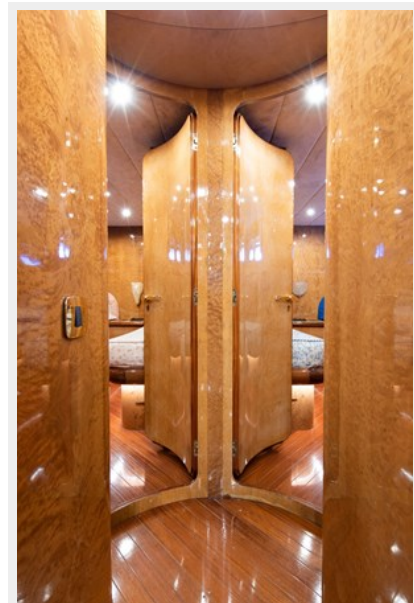

Mast Cabin



Guest Cabin

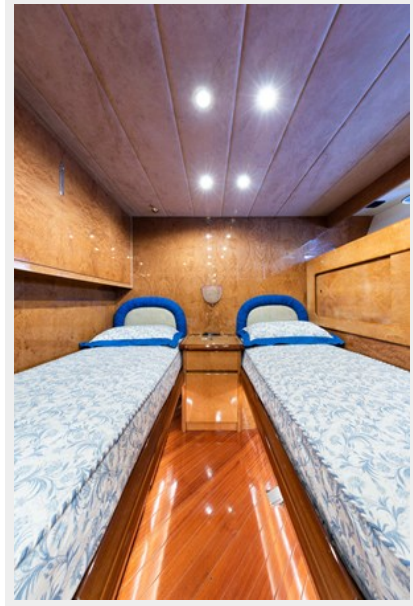

Guest Cabin

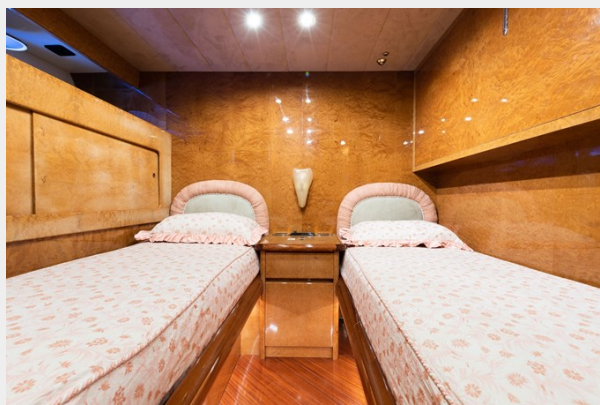

Flybridge



Foredeck



Al fresco dining area

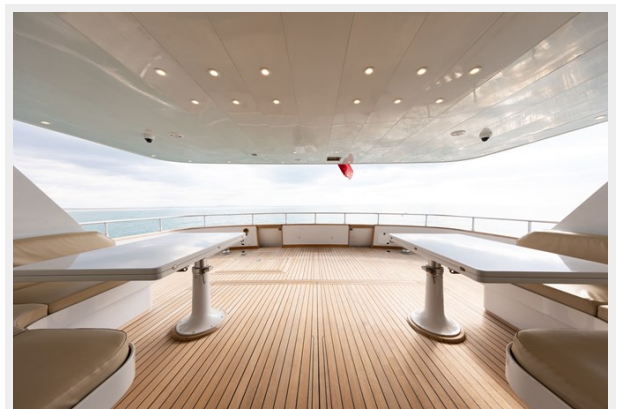

At Anchor



Al fresco dining area

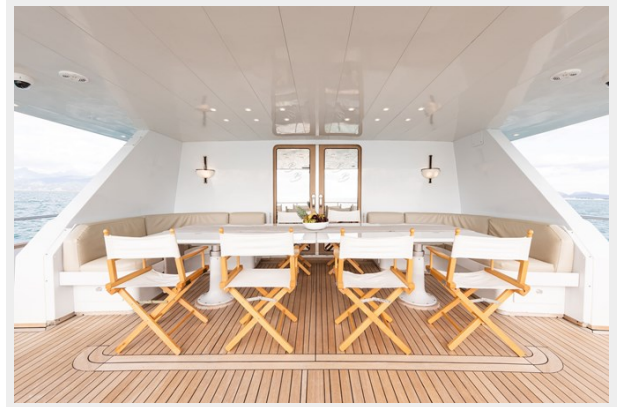

CONTACTS

Andrey Shestakov, leading yacht broker of the sales department of Shestakov Yacht Sales Inc. Shestakov Yacht Sales Inc., the official representative of the Miami/Fort Lauderdale FL headquarters.

Contact details

Email: andrey@shestakovyachtsales.com

Web: shestakovyachtsales.com/en/

Telephones

USA: +1(954)274-4435

Office hours

Monday – Saturday: **9:00 - 21:00** EDT

Sunday: **closed**

Address



Harbour Towne Marina, 850 NE 3rd St,
STE 213, Dania, FL 33004