SHESTAKOV
Yacht Sales

FISHING TOY — CABO

Builder: CABO

LOA: 40' (12.19mm)

Year Built: 2012

Model: Sport Fisherman

Price: PRICE ON APPLICATION

Location: United States

Our experienced yacht broker, Andrey Shestakov, will help you choose and buy a yacht that best suits your needs **Fishing Toy — CABO** from **our catalogue**. Presently, at **Shestakov Yacht Sales Inc.**, we have a wide variety of yachts available on **our sale's list**. We also work in close contact with all the big **yacht manufacturers** from all over the world.

If you would like to buy a yacht **Fishing Toy — CABO** or would like help answering any questions concerning purchasing, selling or chartering a yacht, please call **+1(954)274-4435**

TABLE OF CONTENTS

TABLE OF CONTENTS 2
SPECIFICATIONS 4
Overview 4
Basic Information 4
Dimensions 4
Accommodations 4
Hull and Deck Information 4
Engine Information 5
PHOTOS 6
8082514_20211025112513079_1_XLARGE 6
8082514_20211025112500327_1_XLARGE 6
8082514_20211025112520933_1_XLARGE 6
8082514_20211025112535437_1_XLARGE 6
8082514_20211025112542394_1_XLARGE 6
8082514_20211025112549599_1_XLARGE 6
8082514_20211025112610388_1_XLARGE 7
8082514_20211025112623894_1_XLARGE 7
8082514_20211025112630461_1_XLARGE 7
8082514_20211025112638091_1_XLARGE 7
8082514_20211025112654003_1_XLARGE 7
8082514_20211025112646390_1_XLARGE 7
8082514_20211025112700255_1_XLARGE 8
8082514_20211025112708026_1_XLARGE 8
8082514_20211025112721720_1_XLARGE 8
8082514_20211025112759971_1_XLARGE 8
8082514_20211025112440260_1_XLARGE 8
8082514_20211025112445139_1_XLARGE 8
8082514_20211025112450218_1_XLARGE 8

8082514_20211025112419957_1_XLARGE 8
8082514_20211025112424925_1_XLARGE 9
8082514_20211025112429592_1_XLARGE 9
8082514_20211025112736413_1_XLARGE 9
8082514_20211025112741880_1_XLARGE 9
8082514_20211025112749217_1_XLARGE 9
8082514_20211025112754951_1_XLARGE 9
8082514_20211025112805620_1_XLARGE 9
8082514_20211025112811438_1_XLARGE 9
8082514_20211025112817567_1_XLARGE 10
8082514_20211025112823988_1_XLARGE 10
8082514_20211025112435221_1_XLARGE 10
CONTACTS 11
Contact details 11
Telephones 11
Office hours 11
Address 11

SPECIFICATIONS

Overview

- Cummins QSC 8.3 600 Zeus with Sky Hook and Autopilot (935 Hrs)
- NEW Zeus Drives with warranty until 10/30/2023
- Full Pipe Welders Tuna Tower with Steering and Controls
- New Cockpit Enclosures, Drop Cover and Bahama Shade
- 16kw Fisher Panda Generator (680 hrs)
- Cockpit Freezer
- Fish Box Freezer Plate (Port Side)
- Cockpit Air Conditioning
- Teak and Holley Cabin Flooring
- Raymarine E140W (3) Displays

Basic Information

Category: Sport Fisherman

Model Year: 2012

Year Built: 2012

Country: United States

Dimensions

LOA: 40' (12.19mm)

Accommodations

Total Cabins: 1

Total Heads: 1

Hull and Deck Information

Hull Material: Fiberglass

Engine Information

Engines: 2

Manufacturer: Cummins

Engine Type: Other

Fuel Type: Diesel

Andrey Shestakov
ShestakovYachtSales.com/en
Tel: +1(954)274-4435 (USA)
andrey@shestakovyachtsales.com

PHOTOS

8082514_20211025112513079_1_XLARGE

8082514_20211025112500327_1_XLARGE

8082514_20211025112520933_1_XLARGE

8082514_20211025112535437_1_XLARGE

8082514_20211025112542394_1_XLARGE

8082514_20211025112549599_1_XLARGE

8082514_20211025112610388_1_XLARGE

8082514_20211025112623894_1_XLARGE

8082514_20211025112630461_1_XLARGE

8082514_20211025112638091_1_XLARGE

8082514_20211025112654003_1_XLARGE

8082514_20211025112646390_1_XLARGE

Andrey Shestakov
ShestakovYachtSales.com/en
Tel: +1(954)274-4435 (USA)
andrey@shestakovyachtsales.com

8082514_20211025112700255_1_XLARGE

8082514_20211025112708026_1_XLARGE

8082514_20211025112721720_1_XLARGE

8082514_20211025112759971_1_XLARGE

8082514_20211025112440260_1_XLARGE

8082514_20211025112445139_1_XLARGE

8082514_20211025112450218_1_XLARGE

8082514_20211025112419957_1_XLARGE

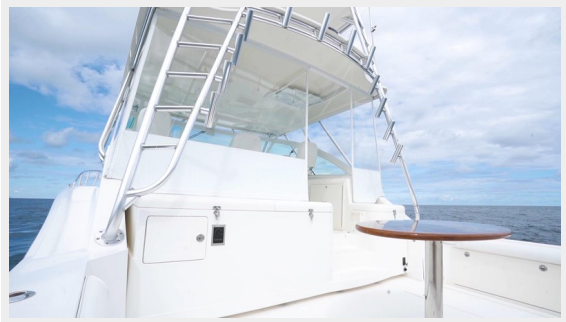

Andrey Shestakov
ShestakovYachtSales.com/en
Tel: +1(954)274-4435 (USA)
andrey@shestakovyachtsales.com

8082514_20211025112424925_1_XLARGE

8082514_20211025112429592_1_XLARGE

8082514_20211025112736413_1_XLARGE

8082514_20211025112741880_1_XLARGE

8082514_20211025112749217_1_XLARGE

8082514_20211025112754951_1_XLARGE

8082514_20211025112805620_1_XLARGE

8082514_20211025112811438_1_XLARGE

8082514_20211025112817567_1_XLARGE

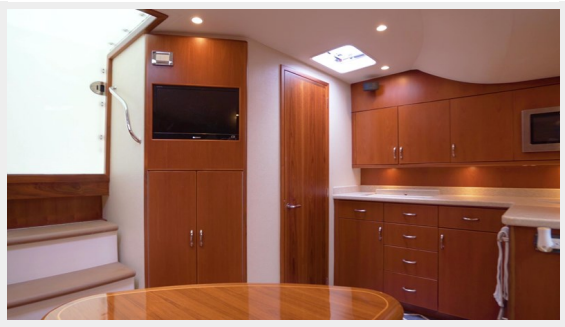

8082514_20211025112823988_1_XLARGE

8082514_20211025112435221_1_XLARGE

CONTACTS

Andrey Shestakov, leading yacht broker of the sales department of Shestakov Yacht Sales Inc. Shestakov Yacht Sales Inc., the official representative of the Miami/Fort Lauderdale FL headquarters.

Contact details

Email:
andrey@shestakovyachtsales.com

Web: **shestakovyachtsales.com/en/**

Telephones

USA: **+1(954)274-4435**

Office hours

Monday – Saturday: **9:00 - 21:00** EDT

Sunday: **closed**

Address

Harbour Towne Marina, 850 NE 3rd St, STE 213, Dania, FL 33004