

## EVA VII — HATTERAS



**Builder:** HATTERAS

**Year Built:** 2008

**Model:** Sport Fisherman

**Price:** PRICE ON APPLICATION

**Location:** United States

**LOA:** 77' (23.47m)

**Beam:** 22.91

**Max Draft:** 5' 3" (1.6m)

**Cruise Speed:** 25 Knots Kts. (29 MPH)

**Max Speed:** 32 Knots Kts. (37 MPH)

Our experienced yacht broker, Andrey Shestakov, will help you choose and buy a yacht that best suits your needs **Eva VII — HATTERAS** from our catalogue. Presently, at Shestakov Yacht Sales Inc., we have a wide variety of yachts available on our sale's list. We also work in close contact with all the big yacht manufacturers from all over the world.

If you would like to buy a yacht **Eva VII — HATTERAS** or would like help answering any questions concerning purchasing, selling or chartering a yacht, please call **+1(954)274-4435**

# TABLE OF CONTENTS

---

TABLE OF CONTENTS	2
SPECIFICATIONS	5
Overview	5
Basic Information	5
Dimensions	5
Speed, Capacities and Weight	5
Accommodations	6
Hull and Deck Information	6
Engine Information	6
PHOTOS	7
Profile 2	7
Profile 3	7
Profile 4	7
Profile 5	7
Profile 6	7
Cockpit 1	7
Cockpit 2	8
Cockpit 3	8
Cockpit 4	8
Cockpit 5	8
Cockpit 6	8
Cockpit 7	8
Furuno Screen Navnet 3, VHF, iPad Remote Audio	9
Portside Mini Drop Out Clutch and Throttle Wing Control Station	9
Seat Hinged for Access to Engine Compartment	9
Salon 1	9
Salon 2	9
Salon 3	9

Salon 4	10
Day Head	10
Galley/ Salon	10
Galley/ Dinette 1	10
Galley/ Dinette 2	10
Galley/ Dinette 3	10
Lower Companionway Overhead Rod Storage	11
Galley 1	11
Lower Companionway Washer and Dryer	11
Master Stateroom 1	11
Master Stateroom 2	11
Master Stateroom 3	11
Master Stateroom 4	12
Master Head 1	12
Master Head 2	12
Master Head 3	12
2nd Master Port Midship 1	12
2nd Master Port Midship 2	12
2nd Master Port Midship 3	13
2nd Master Ensuite Head 1	13
Bow VIP Stateroom 1	13
Bow VIP Stateroom 2	13
Bow VIP Stateroom 3	13
Bow VIP Stateroom 4	13
Bow Ensuite Head	14
STB Guest Stateroom	14
STB Guest Ensuite Head	14
Flybridge Helm Enclosed 1	14
Flybridge Helm Enclosed 2	14

---

Flybridge Helm Enclosed 3	14
Enclosed Flybridge	15
Flybridge	15
Flybridge Seating Area	15
Flybridge Bar	15
Flybridge Aft Station	15
Flybridge Aft Area	15
Tower Ladder	16
Engine Room 1	16
Engine Room 2	16
Engine Room 3	16
Engine Room 4	16
Engine Room 5	16
CONTACTS	17
Contact details	17
Telephones	17
Office hours	17
Address	17

---

# SPECIFICATIONS

---

## Overview

---

**- WILL BE AT THE FORT LAUDERDALE INTERNATIONAL BOAT SHOW OCT 26- 30, 2022, LOCATED AT BAHIA MAR ON FG DOCK -**

Eva VII is a 2009 Hatteras 77CV that is located just outside of Tampa, FL and offers a 4 Stateroom layout with two of the staterooms being masters and each stateroom offering Ensuite Heads. There is a day head on the main level. The interior decor is complimented by the Satin Cherry Wood and Mahogany Flooring. Powered by Twin MTU 16V2000 2400HP each engine along with Twin Onan Generators. This 77CV Hatteras was a total custom build and was well thought out and designed by an experienced yachtsman. If you desire a sportfish to cruise like a large motor yacht and have the fishability of a tournament boat, this is the yacht for you.

## Basic Information

---

**Category:** Sport Fisherman

**Model Year:** 2009

**Year Built:** 2008

**Country:** United States

## Dimensions

---

**LOA:** 77' (23.47mm)

**LWL:** 76' 11" (23.44mm)

**Beam:** 22.91

**Max Draft:** 5' 3" (1.6mm)

## Speed, Capacities and Weight

---

**Cruise Speed:** 25 Knots Kts. (29 MPH)

**Max Speed:** 32 Knots Kts. (37 MPH)

**Gross Tonnage:** 131 Pounds

**Water Capacity:** 380 Gallons

**Holding Tank:** 200 Gal Gallons

**Fuel Capacity:** 3000 Gal Gallons

---

## Accommodations

---

**Total Cabins:** 4

**Total Heads:** 5

---

## Hull and Deck Information

---

**Hull Material:** Fiberglass

---

## Engine Information

---

**Engines:** 2

**Manufacturer:** MTU

**Engine Type:** Inboard

**Fuel Type:** Diesel



# PHOTOS

**Profile 2**



**Profile 3**



**Profile 4**



**Profile 5**



**Profile 6**



**Cockpit 1**





**Cockpit 2**



**Cockpit 3**



**Cockpit 4**



**Cockpit 5**



**Cockpit 6**



**Cockpit 7**





**Furuno Screen Navnet 3, VHF, iPad Remote Audio**



**Portside Mini Drop Out Clutch and Throttle Wing Control Station**



**Seat Hinged for Access to Engine Compartment**



**Salon 1**



**Salon 2**



**Salon 3**





Salon 4



Day Head



Galley/ Salon



Galley/ Dinette 1



Galley/ Dinette 2



Galley/ Dinette 3





**Galley 1**



**Lower Companionway Overhead Rod Storage**

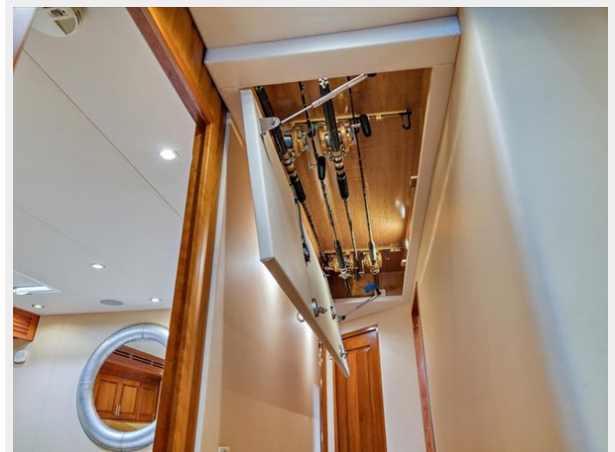

**Lower Companionway Washer and Dryer**



**Master Stateroom 1**



**Master Stateroom 2**



**Master Stateroom 3**





**Master Stateroom 4**



**Master Head 1**



**Master Head 2**



**Master Head 3**



**2nd Master Port Midship 1**



**2nd Master Port Midship 2**





**2nd Master Port Midship 3**



**2nd Master Ensuite Head 1**



**Bow VIP Stateroom 1**



**Bow VIP Stateroom 2**



**Bow VIP Stateroom 3**



**Bow VIP Stateroom 4**





**Bow Ensuite Head**



**STB Guest Stateroom**



**STB Guest Ensuite Head**

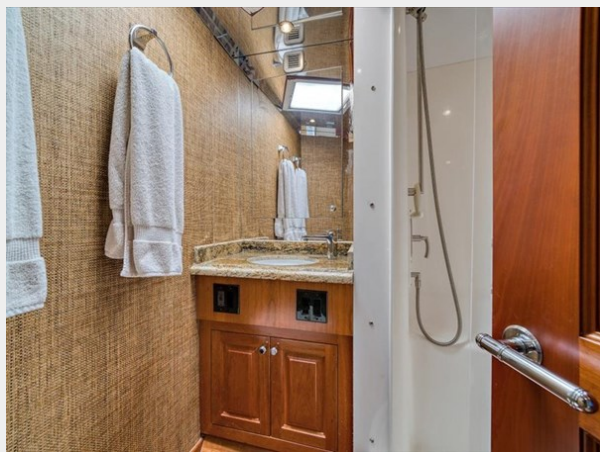

**Flybridge Helm Enclosed 1**



**Flybridge Helm Enclosed 2**

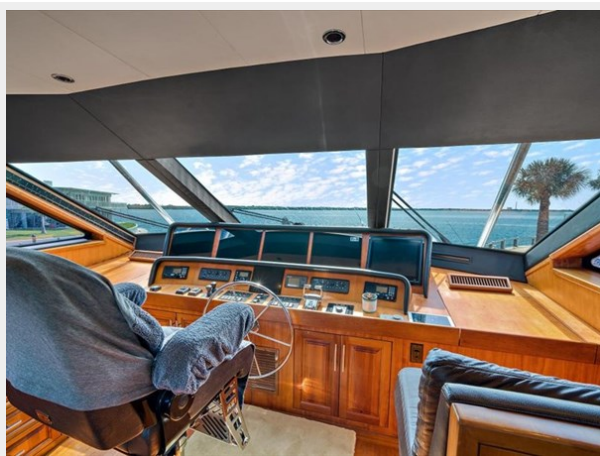

**Flybridge Helm Enclosed 3**





**Enclosed Flybridge**



**Flybridge**



**Flybridge Seating Area**



**Flybridge Bar**



**Flybridge Aft Station**



**Flybridge Aft Area**





**Tower Ladder**



**Engine Room 1**



**Engine Room 2**



**Engine Room 3**



**Engine Room 4**



**Engine Room 5**





# CONTACTS

---

Andrey Shestakov, leading yacht broker of the sales department of Shestakov Yacht Sales Inc. Shestakov Yacht Sales Inc., the official representative of the Miami/Fort Lauderdale FL headquarters.

## Contact details

---

Email: [andrey@shestakovyachtsales.com](mailto:andrey@shestakovyachtsales.com)

Web: [shestakovyachtsales.com/en/](http://shestakovyachtsales.com/en/)

## Telephones

---

USA: +1(954)274-4435

## Office hours

---

Monday – Saturday: **9:00 - 21:00** EDT

Sunday: **closed**

## Address

---



Harbour Towne Marina, 850 NE 3rd St,  
STE 213, Dania, FL 33004