

PATIENCE — NORDLUND



Builder: NORDLUND

Year Built: 1994

Model: Motor Yacht

Price: PRICE ON APPLICATION

Location: United States

LOA: 96' (29.26mm)

Beam: 20.5

Max Draft: 6' (1.83mm)

Cruise Speed: 21 Knots Kts. (24 MPH)

Max Speed: 25 Knots Kts. (29 MPH)

Our experienced yacht broker, Andrey Shestakov, will help you choose and buy a yacht that best suits your needs **PATIENCE — NORDLUND** from our catalogue. Presently, at Shestakov Yacht Sales Inc., we have a wide variety of yachts available on our sale's list. We also work in close contact with all the big yacht manufacturers from all over the world.

If you would like to buy a yacht **PATIENCE — NORDLUND** or would like help answering any questions concerning purchasing, selling or chartering a yacht, please call **+1(954)274-4435**

TABLE OF CONTENTS

TABLE OF CONTENTS	2
SPECIFICATIONS	5
Overview	5
Basic Information	5
Dimensions	5
Speed, Capacities and Weight	5
Accommodations	5
Hull and Deck Information	6
Engine Information	6
PHOTOS	7
Salon	7
Dining Area	7
Dining Area	7
Dining Area	7
Day Head	7
Day Head	7
Aft Deck	8
Aft Deck	8
Aft Deck	8
Aft Deck	8
Aft Deck	8
Galley	8
Galley	8
Galley	8
Switch Panel	9
Galley	9
Pilothouse	9
Pilothouse	9

Flybridge	9
Flybridge	9
Flybridge	10
Flybridge	10
Master Stateroom	10
Flybridge	10
Owner Bathroom (Hers)	10
Master Stateroom	10
Owner Bathroom (Hers)	11
Owner BathroomHead (His)	11
VIP Stateroom	11
VIP Stateroom	11
VIP Bathroom	11
Bow Stateroom	11
Bunk Stateroom	12
Bow Stateroom Bathroom	12
Bunk Stateroom Bathroom	12
Engine Room	12
Engine Room	12
Captain's Cabin	12
Crew Quarters	13
Crew Bathroom	13
Crew Quarters	13
Aft Quarter Profile	13
Aerial	13
Bow	14
Starboard Running	14
CONTACTS	15
Contact details	15

Telephones	15
Office hours	15
Address	15

SPECIFICATIONS

Overview

Motor Yacht PATIENCE is a 96' / 29.26m yacht for sale, built and launched by yacht builder Nordlund. Delivered to a knowledgeable yacht owner in 1995 and refit in 2021. This luxury yacht sleeps up to 8 guests in 4 staterooms with accommodations for 2 crew in 1 cabin.

Basic Information

Category: Motor Yacht

Sub Category: Raised Pilothouse

Model Year: 1995

Year Built: 1994

Country: United States

Dimensions

LOA: 96' (29.26mm)

Beam: 20.5

Max Draft: 6' (1.83mm)

Speed, Capacities and Weight

Cruise Speed: 21 Knots Kts. (24 MPH)

Max Speed: 25 Knots Kts. (29 MPH)

Water Capacity: 500 Gallons

Holding Tank: 300 Gal Gallons

Fuel Capacity: 3400 Gal Gallons

Accommodations

Total Cabins: 4

Sleeps: 8

Crew Cabin: 2

Crew Heads: 1

Hull and Deck Information

Hull Material: Fiberglass

Engine Information

Engines: 2

Manufacturer: Caterpillar

Engine Type: Inboard

Fuel Type: Diesel

PHOTOS

Salon



Dining Area



Dining Area

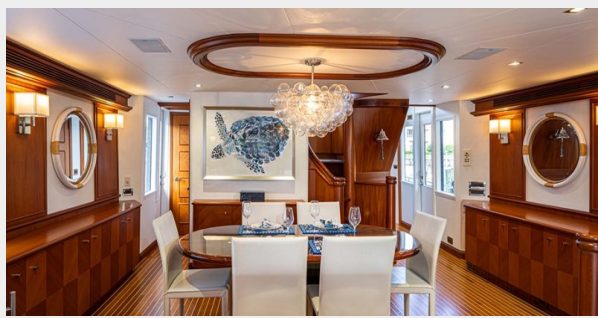

Dining Area



Day Head



Day Head



Aft Deck



Aft Deck



Aft Deck



Aft Deck



Aft Deck



Galley

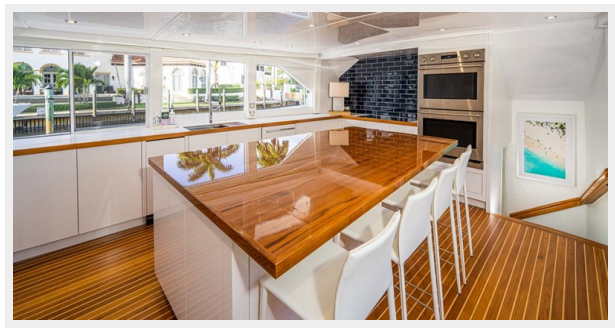

Galley



Galley

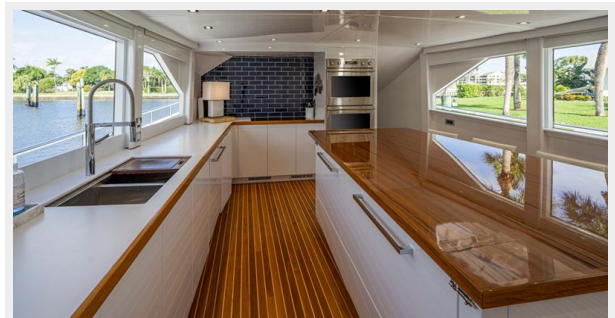

Galley



Switch Panel



Pilothouse



Pilothouse



Flybridge



Flybridge



Flybridge



Flybridge



Flybridge



Master Stateroom



Master Stateroom

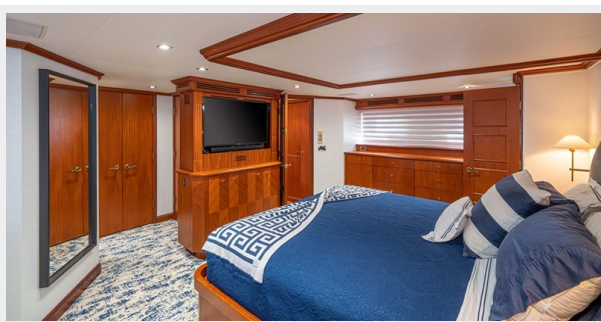

Owner Bathroom (Hers)



Owner Bathroom (Hers)



Owner BathroomHead (His)



VIP Stateroom

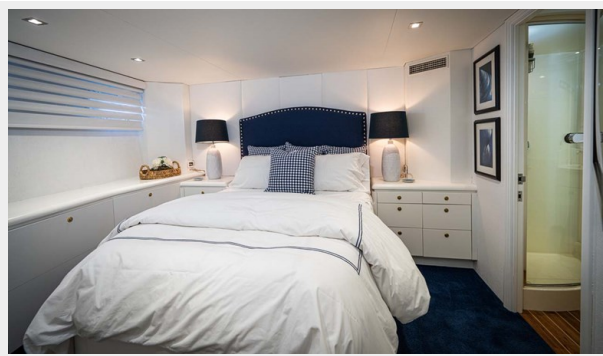

VIP Stateroom



VIP Bathroom



Bow Stateroom

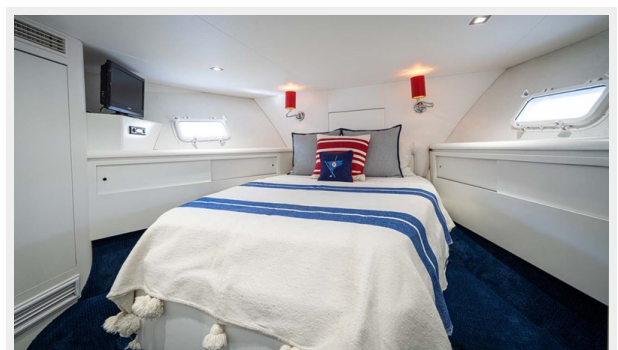

Bow Stateroom Bathroom



Bunk Stateroom



Bunk Stateroom Bathroom



Engine Room



Engine Room



Captain's Cabin



Crew Bathroom

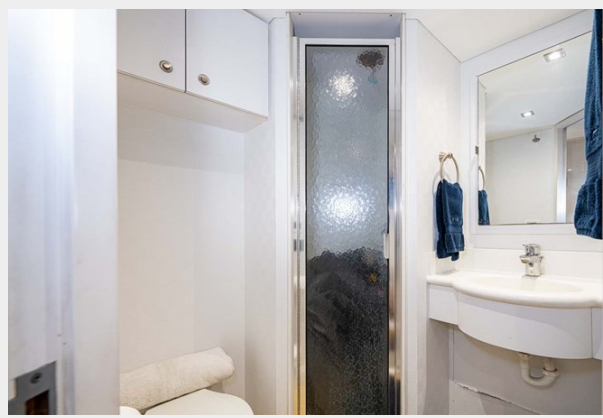

Crew Quarters



Crew Quarters



Aft Quarter Profile



Aerial

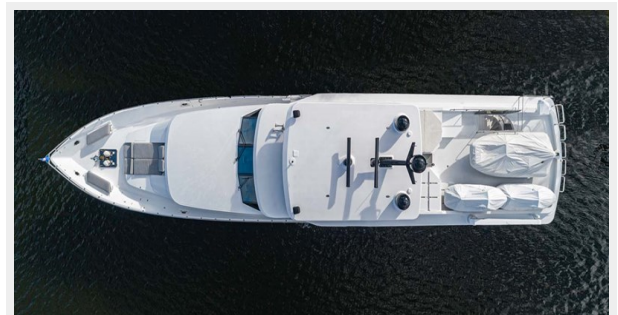

Bow



Starboard Running



CONTACTS

Andrey Shestakov, leading yacht broker of the sales department of Shestakov Yacht Sales Inc. Shestakov Yacht Sales Inc., the official representative of the Miami/Fort Lauderdale FL headquarters.

Contact details

Email: andrey@shestakovyachtsales.com

Web: shestakovyachtsales.com/en/

Telephones

USA: +1(954)274-4435

Office hours

Monday – Saturday: **9:00 - 21:00** EDT

Sunday: **closed**

Address



Harbour Towne Marina, 850 NE 3rd St,
STE 213, Dania, FL 33004