

## SUNDAY MONEY — HATTERAS



**Builder:** HATTERAS

**Year Built:** 2001

**Model:** Motor Yacht

**Price:** PRICE ON APPLICATION

**Location:** United States

**LOA:** 100' (30.48m)

**Beam:** 22.5

**Max Draft:** 6' 6" (1.98m)

**Cruise Speed:** 22 Knots Kts. (25 MPH)

**Max Speed:** 25 Knots Kts. (29 MPH)

Our experienced yacht broker, Andrey Shestakov, will help you choose and buy a yacht that best suits your needs **Sunday Money — HATTERAS** from our catalogue. Presently, at Shestakov Yacht Sales Inc., we have a wide variety of yachts available on our sale's list. We also work in close contact with all the big yacht manufacturers from all over the world.

If you would like to buy a yacht **Sunday Money — HATTERAS** or would like help answering any questions concerning purchasing, selling or chartering a yacht, please call **+1(954)274-4435**

# TABLE OF CONTENTS

TABLE OF CONTENTS	2
SPECIFICATIONS	6
Overview	6
Basic Information	6
Dimensions	6
Speed, Capacities and Weight	6
Accommodations	6
Hull and Deck Information	7
Engine Information	7
PHOTOS	8
Profile 2	8
Profile 3	8
Profile 5	8
Profile 4	8
Exterior 1	8
Exterior 2	8
Aft Deck 1	9
Aft Deck 2	9
Aft Deck 4	9
Aft Deck 3	9
Aft Deck 5	9
Salon 1	9
Salon 2	10
Salon 3	10
Salon 4	10
Salon- Bar 1	10
Salon- Bar 2	10
Salon- Bar 3	10

Galley 1	11
Galley- Half Moon Raised Dinette 1	11
Galley- Lighted Wine Glass Storage	11
Dinette 1	11
Dinette 2	11
Dinette 3	11
Guest Day Head 1	12
Guest Day Head 2	12
Master Stateroom 1	12
Master Stateroom 2	12
Master Stateroom 3	12
Master Stateroom 4	12
Ensuite Master Head 1	13
Master Stateroom 5	13
Ensuite Master Head 3	13
Ensuite Master Head 2	13
Bow VIP 1	13
Bow VIP 2	13
Bow VIP 3	14
Ensuite Bow Head 1	14
Port and STB Midship Staterooms 1	14
Port and STB Midship Stateroom and Head 1	14
Port Mid-Ship Stateroom and Head 2	15
Port Mid-Ship Stateroom 1	15
Port Mid-Ship Head 1	15
Port Mid-Ship Head 2	15
STB Mid-Ship Stateroom and Head 1	16
STB Mid-Ship Stateroom 1	16
Mid-Ship Bunk Stateroom 1	16

---

Washer and Dryer- STB Stateroom and Head	16
Flybridge 1	17
Flybridge 2	17
Flybridge Lower Helm 1	17
Flybridge Lower Helm 2	17
Enclosed Flybridge 1	17
Enclosed Flybridge Helm 1	17
Enclosed Flybridge Helm 2	18
Enclosed Flybridge 2	18
Bow 1	18
Enclosed Flybridge Aft 1	18
Engine Room 1	18
Bow Anchor 1	18
Engine Room 2	19
Engine Room 3	19
Engine Room 4	19
Engine Room 5	19
Engine Room 7	19
Engine Room 6	19
Engine Room 9	20
Engine Room 8	20
Engine Room 10	20
Engine Room 11	20
Engine Room 12	20
Engine Room 13	20
Crew Quarters- Bunk	21
Engine Room 14	21
Crew Quarters and Head	21
Captain's Quarters	21

---

---

Crew Galley	22
Crew Washer and Dryer	22
CONTACTS	23
Contact details	23
Telephones	23
Office hours	23
Address	23

---

# SPECIFICATIONS

---

## Overview

---

"Sunday Money" is a well maintained 100MY Hatteras boasting a 5-stateroom and 5-head layout featuring a custom salon and galley configuration. A day head is on the main level for easy access to your guest on board. In the original design stages of this yacht, each room was customized in extreme detail by the original owner. Both helms are equipped with it's original commercial grade Furuno electronics. Time Zero has been intergrated into the Autopilot. A new Dometic 6-Ton Chiller has been installed along with 2 new frequency drives to run both chillers. Powered by Twin MTU 1800hp each and Twin Onan 55kw generators.

## Basic Information

---

**Category:** Motor Yacht

**Model Year:** 2001

**Year Built:** 2001

**Country:** United States

## Dimensions

---

**LOA:** 100' (30.48mm)

**LOD:** 100' 5" (30.61mm)

**Beam:** 22.5

**Max Draft:** 6' 6" (1.98mm)

## Speed, Capacities and Weight

---

**Cruise Speed:** 22 Knots Kts. (25 MPH)

**Max Speed:** 25 Knots Kts. (29 MPH)

**Water Capacity:** 840 Gallons

**Holding Tank:** 370 Gal Gallons

**Fuel Capacity:** 5025 Gal Gallons

## Accommodations

---

**Total Cabins:** 5

**Total Heads:** 6

**Crew Berths:** 2

---

## Hull and Deck Information

---

**Hull Material:** Fiberglass

## Engine Information

---

**Engines:** 2

**Manufacturer:** MTU

**Engine Type:** Inboard

**Fuel Type:** Diesel

# PHOTOS

**Profile 2**



**Profile 3**



**Profile 4**



**Profile 5**



**Exterior 1**



**Exterior 2**





**Aft Deck 1**



**Aft Deck 2**



**Aft Deck 3**



**Aft Deck 4**



**Aft Deck 5**



**Salon 1**



**Salon 2**



**Salon 3**



**Salon 4**



**Salon- Bar 1**



**Salon- Bar 2**



**Salon- Bar 3**





**Galley 1**



**Galley- Half Moon Raised Dinette 1**



**Galley- Lighted Wine Glass Storage**



**Dinette 1**



**Dinette 2**



**Dinette 3**





**Guest Day Head 1**



**Guest Day Head 2**



**Master Stateroom 1**



**Master Stateroom 2**



**Master Stateroom 3**



**Master Stateroom 4**



**Master Stateroom 5**



**Ensuite Master Head 1**



**Ensuite Master Head 2**



**Ensuite Master Head 3**



**Bow VIP 1**



**Bow VIP 2**





**Bow VIP 3**



**Ensuite Bow Head 1**



**Port and STB Midship Staterooms 1**



**Port and STB Midship Stateroom and Head  
1**



**Port Mid-Ship Stateroom 1**



**Port Mid-Ship Stateroom and Head 2**



**Port Mid-Ship Head 1**



**Port Mid-Ship Head 2**



### STB Mid-Ship Stateroom and Head 1

#### STB Mid-Ship Stateroom 1



#### Mid-Ship Bunk Stateroom 1

#### Washer and Dryer- STB Stateroom and Head





**Flybridge 1**



**Flybridge 2**

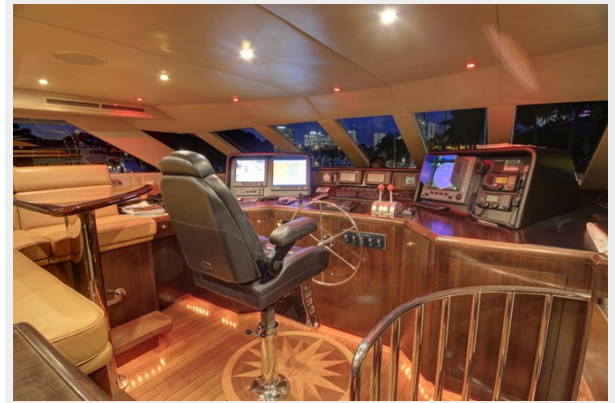

**Flybridge Lower Helm 1**

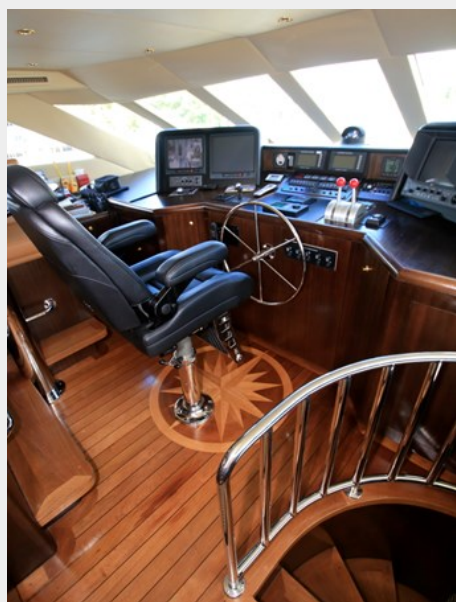

**Flybridge Lower Helm 2**



**Enclosed Flybridge 1**



**Enclosed Flybridge Helm 1**



**Enclosed Flybridge Helm 2**



**Enclosed Flybridge 2**



**Enclosed Flybridge Aft 1**



**Bow 1**



**Bow Anchor 1**

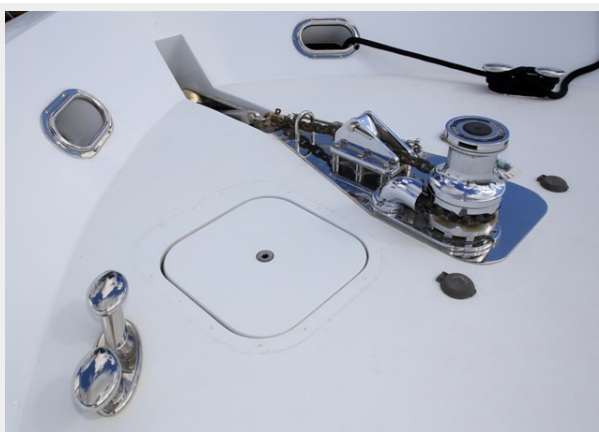

**Engine Room 1**

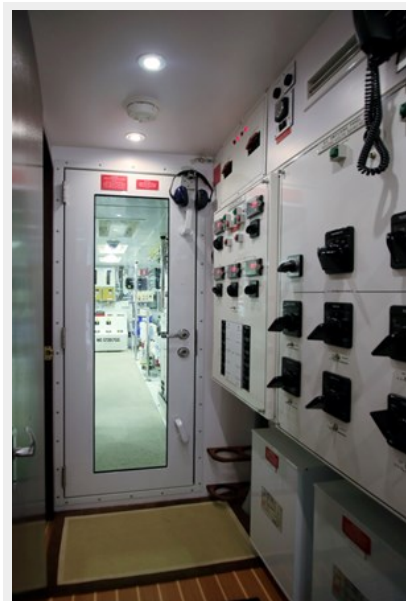



**Engine Room 2**

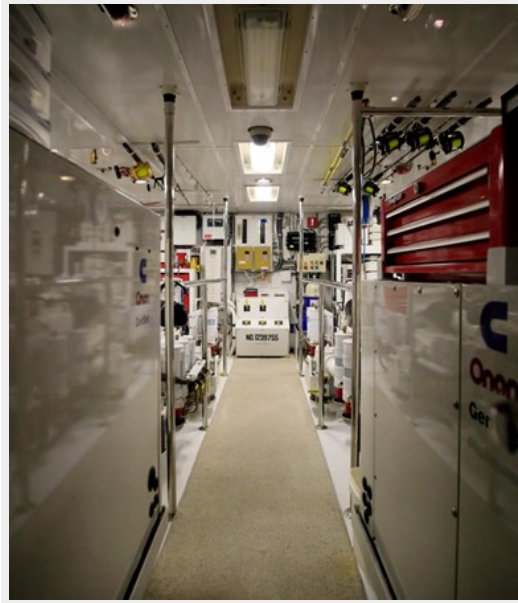

**Engine Room 3**



**Engine Room 4**



**Engine Room 5**



**Engine Room 6**



**Engine Room 7**





**Engine Room 8**

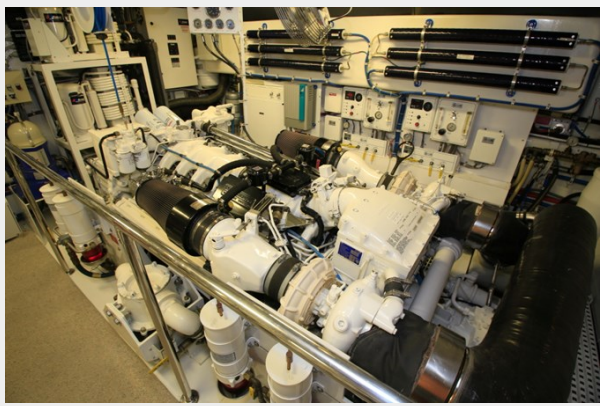

**Engine Room 9**



**Engine Room 10**



**Engine Room 11**



**Engine Room 12**

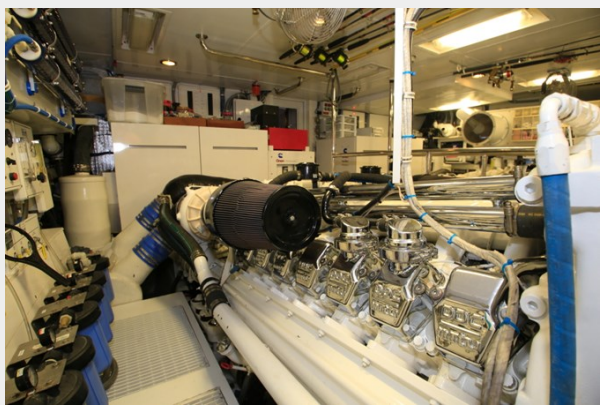

**Engine Room 13**



**Engine Room 14**



**Crew Quarters- Bunk**



**Crew Quarters and Head**



**Captain's Quarters**



**Crew Galley**

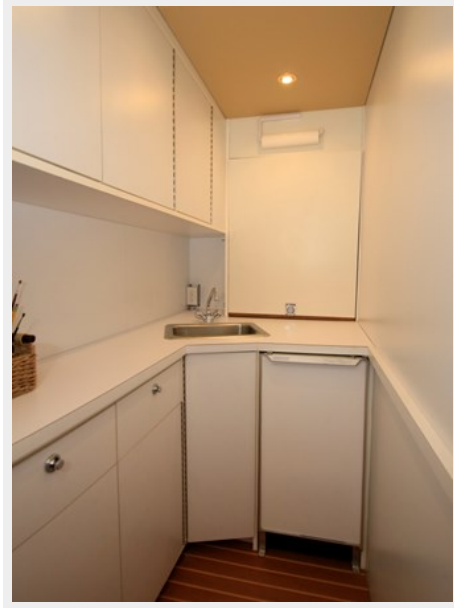

**Crew Washer and Dryer**





---

# CONTACTS

---

Andrey Shestakov, leading yacht broker of the sales department of Shestakov Yacht Sales Inc. Shestakov Yacht Sales Inc., the official representative of the Miami/Fort Lauderdale FL headquarters.

---

## Contact details

---

Email: [andrey@shestakovyachtsales.com](mailto:andrey@shestakovyachtsales.com)

Web: [shestakovyachtsales.com/en/](http://shestakovyachtsales.com/en/)

---

## Telephones

---

USA: +1(954)274-4435

---

## Office hours

---

Monday – Saturday: **9:00 - 21:00** EDT

Sunday: **closed**

---

## Address

---



Harbour Towne Marina, 850 NE 3rd St,  
STE 213, Dania, FL 33004