

## NO NAME — CENTURY BOATS



**Builder:** CENTURY BOATS

**Year Built:** 2003

**Model:** Boats

**Price:** PRICE ON APPLICATION

**Location:** United States

**LOA:** 26' (7.92mm)

**Beam:** 8.5

**Max Draft:** 2' 3" (0.69mm)

Our experienced yacht broker, Andrey Shestakov, will help you choose and buy a yacht that best suits your needs **No Name — CENTURY BOATS** from **our catalogue**. Presently, at **Shestakov Yacht Sales Inc.**, we have a wide variety of yachts available on **our sale's list**. We also work in close contact with all the big **yacht manufacturers** from all over the world.

If you would like to buy a yacht **No Name — CENTURY BOATS** or would like help answering any questions concerning purchasing, selling or chartering a yacht, please call **+1(954)274-4435**

---

# TABLE OF CONTENTS

---

|                              |    |
|------------------------------|----|
| TABLE OF CONTENTS            | 2  |
| SPECIFICATIONS               | 6  |
| Overview                     | 6  |
| Basic Information            | 6  |
| Dimensions                   | 6  |
| Speed, Capacities and Weight | 7  |
| Accommodations               | 7  |
| Hull and Deck Information    | 7  |
| Engine Information           | 7  |
| PHOTOS                       | 8  |
| Pic 001                      | 8  |
| Pic 003                      | 8  |
| Pic 004                      | 8  |
| Pic 005                      | 8  |
| Pic 006                      | 8  |
| Pic 007.1                    | 8  |
| Pic 007.2                    | 9  |
| Pic 007.3                    | 9  |
| Pic 007.5                    | 9  |
| Pic 007.6                    | 9  |
| Pic 007.7                    | 9  |
| Pic 010                      | 9  |
| Pic 011                      | 10 |
| Pic 012                      | 10 |
| Pic 013                      | 10 |
| Pic 014                      | 10 |
| Pic 020.1                    | 10 |
| Pic 020.2                    | 10 |

---

|           |    |
|-----------|----|
| Pic 020.3 | 11 |
| Pic 021   | 11 |
| Pic 040   | 11 |
| Pic 030   | 11 |
| Pic 041   | 12 |
| Pic 050   | 12 |
| Pic 051   | 12 |
| Pic 052   | 12 |
| Pic 053   | 12 |
| Pic 054   | 12 |
| Pic 055   | 13 |
| Pic 056.1 | 13 |
| Pic 056   | 13 |
| Pic 057   | 13 |
| pic 060.2 | 13 |
| Pic 060.3 | 13 |
| Pic 060.4 | 14 |
| Pic 070   | 14 |
| Pic 071   | 14 |
| Pic 072   | 14 |
| Pic 073   | 14 |
| Pic 074   | 14 |
| Pic 075   | 15 |
| Pic 076   | 15 |
| Pic 077   | 15 |
| Pic 078   | 15 |
| pic 0080  | 15 |
| Pic 081   | 15 |
| Pic 082   | 16 |

---

---

|           |    |
|-----------|----|
| Pic 083   | 16 |
| Pic 084   | 16 |
| Pic 085   | 16 |
| Pic 086   | 16 |
| Pic 087   | 16 |
| Pic 088   | 17 |
| Pic 089.1 | 17 |
| Pic 089   | 17 |
| Pic 090   | 17 |
| Pic 091   | 17 |
| Pic 092   | 17 |
| Pic 093   | 18 |
| Pic 094   | 18 |
| Pic 095   | 18 |
| Pic 096   | 18 |
| Pic 097   | 18 |
| Pic 098   | 18 |
| Pic 100   | 19 |
| Pic 101   | 19 |
| Pic 104   | 19 |
| Pic 105   | 19 |
| Pic 106.1 | 19 |
| Pic 106   | 19 |
| Pic 0107  | 20 |
| Pic 107.1 | 20 |
| Pic 107   | 20 |
| Pic 108.1 | 20 |
| Pic 108   | 20 |
| Pic 109   | 20 |

---

---

|                 |    |
|-----------------|----|
| Pic 110         | 21 |
| Pic 111         | 21 |
| Pic 120         | 21 |
| Pic 121         | 21 |
| Pic 122         | 21 |
| Pic 200         | 21 |
| Pic 201         | 22 |
| Pic 202         | 22 |
| Pic 300         | 22 |
| Pic 301         | 22 |
| Pic 302         | 22 |
| Pic 303         | 22 |
| Pic 304         | 23 |
| Pic 305         | 23 |
| Pic 306         | 23 |
| Pic 307         | 23 |
| Pic 900         | 23 |
| Pic 901         | 23 |
| Pic 902         | 24 |
| CONTACTS        | 25 |
| Contact details | 25 |
| Telephones      | 25 |
| Office hours    | 25 |
| Address         | 25 |

---

# SPECIFICATIONS

---

## Overview

---

**26 foot, 2003 Century Center Console**

**2018 Suzuki 350 hp Outboard**

**Fly by wire controls / digital display added in 2020**

**Always stored inside**

**EZ load trailer**

**New Garmin Echo Map Fish Finder GPS in July 2021**

This boat has always been stored inside. Gel coat looks brand new. Suzuki 350 outboard added in 2018 with fly by wire control and display added in 2020. New Garmin Echo Map. This boat is ready for you to "hop on" and "go". The fish are waiting for you.

## Basic Information

---

**Category:** Boats

**Sub Category:** Center Console

**Model Year:** 2003

**Year Built:** 2003

**Country:** United States

## Dimensions

---

**LOA:** 26' (7.92mm)

**Beam:** 8.5

**Max Draft:** 2' 3" (0.69mm)

---

## Speed, Capacities and Weight

---

**Water Capacity:** 20 Gallons

**Holding Tank:** 15 Gal Gallons

**Fuel Capacity:** 184 Gal Gallons

---

## Accommodations

---

**Total Heads:** 1

---

## Hull and Deck Information

---

**Hull Material:** Fiberglass

---

## Engine Information

---

**Engines:** 1

**Manufacturer:** Suzuki

**Engine Type:** Outboard

**Fuel Type:** Gas/Petrol

# PHOTOS

**Pic 001**



**Pic 003**



**Pic 004**



**Pic 005**



**Pic 006**



**Pic 007.1**





**Pic 007.2**



**Pic 007.3**



**Pic 007.5**



**Pic 007.6**



**Pic 007.7**



**Pic 010**



**Pic 011**



**Pic 012**



**Pic 013**



**Pic 014**



**Pic 020.1**



**Pic 020.2**



**Pic 020.3**



**Pic 021**



**Pic 040**

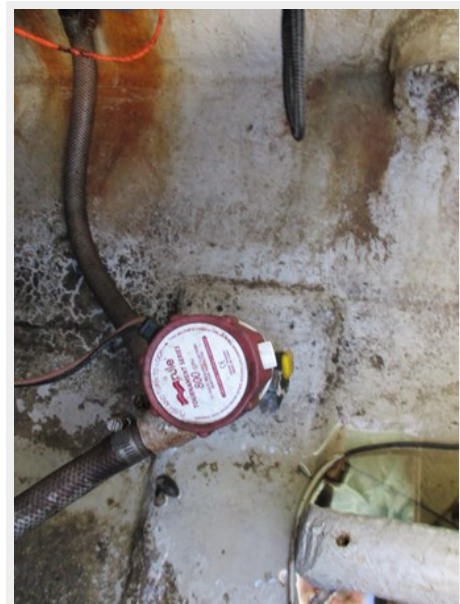

**Pic 030**



**Pic 041**



**Pic 050**



**Pic 051**



**Pic 052**



**Pic 053**



**Pic 054**



**Pic 055**



**Pic 056.1**



**Pic 056**



**Pic 057**



**pic 060.2**



**Pic 060.3**



**Pic 060.4**



**Pic 070**



**Pic 071**



**Pic 072**

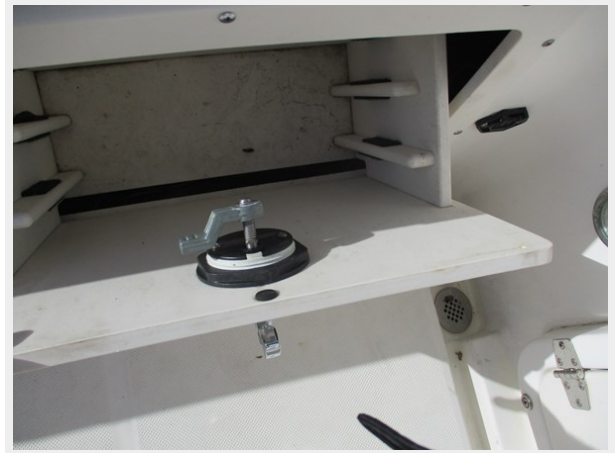

**Pic 073**



**Pic 074**



**Pic 075**



**Pic 076**



**Pic 077**



**Pic 078**



**pic 0080**



**Pic 081**



**Pic 082**



**Pic 083**



**Pic 084**



**Pic 085**



**Pic 086**



**Pic 087**





**Pic 088**



**Pic 089.1**



**Pic 089**



**Pic 090**



**Pic 091**



**Pic 092**



**Pic 093**



**Pic 094**



**Pic 095**



**Pic 096**



**Pic 097**



**Pic 098**



**Pic 100**



**Pic 101**



**Pic 104**



**Pic 105**



**Pic 106.1**



**Pic 106**



**Pic 0107**



**Pic 107.1**



**Pic 107**



**Pic 108.1**



**Pic 108**



**Pic 109**



**Pic 110**



**Pic 111**



**Pic 120**



**Pic 121**



**Pic 122**



**Pic 200**



**Pic 201**



**Pic 202**



**Pic 300**



**Pic 301**



**Pic 302**



**Pic 303**



**Pic 304**

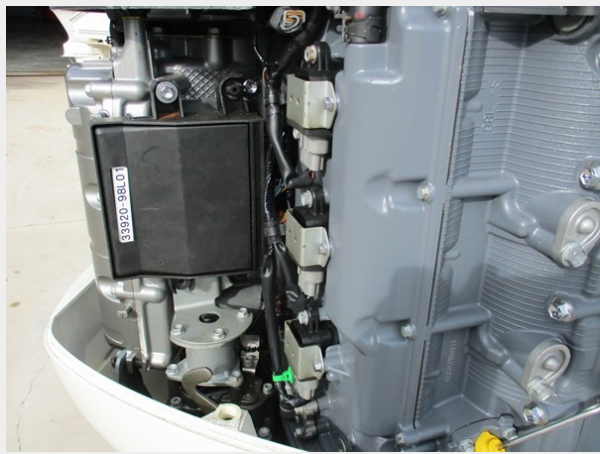

**Pic 305**

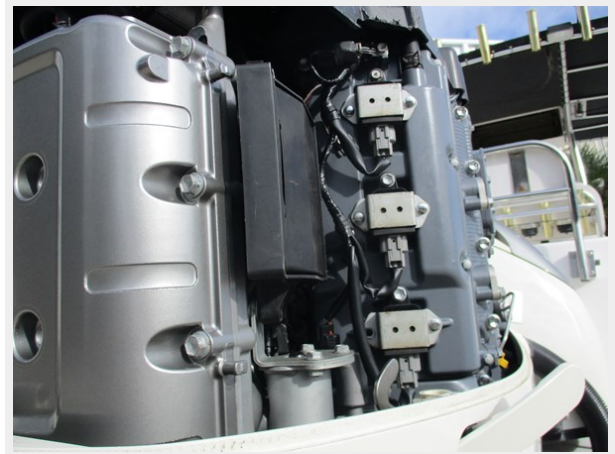

**Pic 306**

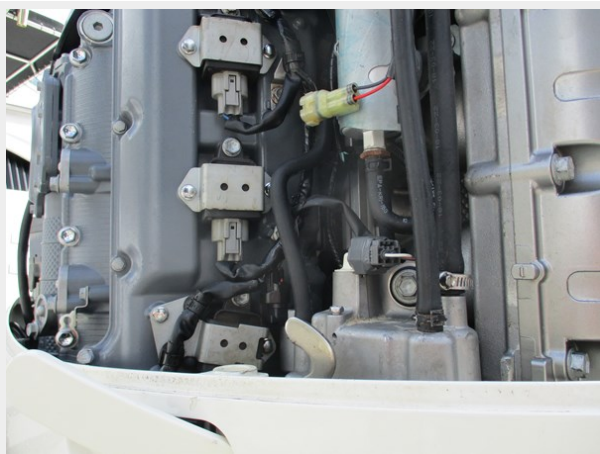

**Pic 307**



**Pic 900**



**Pic 901**



**Pic 902**





# CONTACTS

---

Andrey Shestakov, leading yacht broker of the sales department of Shestakov Yacht Sales Inc. Shestakov Yacht Sales Inc., the official representative of the Miami/Fort Lauderdale FL headquarters.

## Contact details

---

Email: **andrey@shestakovyachtsales.com**

Web: [shestakovyachtsales.com/en/](http://shestakovyachtsales.com/en/)

## Telephones

---

USA: **+1(954)274-4435**

## Office hours

---

Monday – Saturday: **9:00 - 21:00** EDT

Sunday: **closed**

## Address

---



Harbour Towne Marina, 850 NE 3rd St, STE 213, Dania, FL 33004