

ORIENT EXPRESS — OCEAN ALEXANDER



Builder: OCEAN ALEXANDER

Year Built: 2010

Model: Motor Yacht

Price: PRICE ON APPLICATION

LOA: 80' (24.38m)

Beam: 20

Max Draft: 5' (1.52m)

Cruise Speed: 18 Knots Kts. (21 MPH)

Max Speed: 26 Knots Kts. (30 MPH)

Our experienced yacht broker, Andrey Shestakov, will help you choose and buy a yacht that best suits your needs **ORIENT EXPRESS — OCEAN ALEXANDER** from our catalogue. Presently, at Shestakov Yacht Sales Inc., we have a wide variety of yachts available on our sale's list. We also work in close contact with all the big yacht manufacturers from all over the world.

If you would like to buy a yacht **ORIENT EXPRESS — OCEAN ALEXANDER** or would like help answering any questions concerning purchasing, selling or chartering a yacht, please call **+1(954)274-4435**

TABLE OF CONTENTS

TABLE OF CONTENTS	2
SPECIFICATIONS	5
Overview	5
Basic Information	5
Dimensions	5
Speed, Capacities and Weight	5
Accommodations	5
Hull and Deck Information	6
Engine Information	6
PHOTOS	7
Salon	7
Salon	7
Salon	7
Salon	7
Stairs	7
Dining	7
Dining	8
Galley	8
Galley	8
Galley	8
Galley	8
Galley	8
Galley	9
Galley	9
Day Head	9
Stairs	9
Owner Stateroom	9
Owner Stateroom	9

Owner Stateroom	10
Owner Stateroom	10
Owner Stateroom	10
Owner Closet	10
Owner Head	10
Owner Head	10
Owner Shower	11
026 VIP Stateroom	11
028 VIP Stateroom	11
Guest Head	11
Guest Stateroom	11
Guest Head	11
Helm	12
Helm	12
Helm	12
Helm	12
Helm	12
Helm	12
Helm	12
Helm	13
Helm	13
Helm	13
Head	13
Upper Galley	13
Upper Galley	13
Crew Quarter	14
Crew Quarter	14
Guest Head	14
Wine Rack	14
Washer & Dryer	15

Aft Deck	15
Aft Steps	15
Aft Deck	15
Aft Deck	16
Aft Deck	16
Aft Deck	16
Side Deck	16
Foredeck	16
Foredeck (2)	16
Upper Deck	17
Upper - grill	17
Upper Deck	17
Engine Room	17
Engine Room	17
Engine Room	17
Engine Room	18
Engine Room	18
Exterior	18
CONTACTS	19
Contact details	19
Telephones	19
Office hours	19
Address	19

SPECIFICATIONS

Overview

Introducing ORIENT EXPRESS an extraordinary skylounge motor yacht in impeccable condition and ready to cruise. Fully equipped with Caterpillar engines and featuring a tremendous interior volume, you will be impressed with the comfortable accommodations of three ensuite staterooms plus two crew staterooms with private aft deck entrance. Don't miss out on this rare opportunity to be the next owner of ORIENT EXPRESS.

Basic Information

Category: Motor Yacht

Sub Category: Sky Lounge

Model Year: 2010

Year Built: 2010

Dimensions

LOA: 80' (24.38mm)

LWL: 72' 5" (22.07mm)

Beam: 20

Max Draft: 5' (1.52mm)

Speed, Capacities and Weight

Cruise Speed: 18 Knots Kts. (21 MPH)

Max Speed: 26 Knots Kts. (30 MPH)

Water Capacity: 350 Gallons

Holding Tank: 200 Gal Gallons

Fuel Capacity: 2000 Gal Gallons

Accommodations

Total Cabins: 3

Sleeps: 6

Total Heads: 5

Crew Cabin: 2

Crew Heads: 1

Hull and Deck Information

Hull Material: Fiberglass

Hull Configuration: Semi-Displacement

Exterior Designer: Ed Monk Jr

Engine Information

Engines: 2

Manufacturer: Caterpillar

Engine Type: Inboard

Fuel Type: Diesel

PHOTOS

Salon



Salon



Salon



Salon



Stairs



Dining



Dining



Galley



Galley

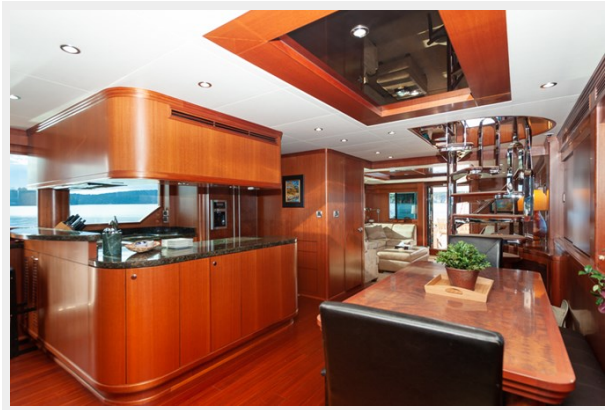

Galley



Galley



Galley



Galley



Galley



Day Head



Stairs



Owner Stateroom



Owner Stateroom



Owner Stateroom



Owner Stateroom



Owner Stateroom



Owner Closet



Owner Head



Owner Head



Owner Shower

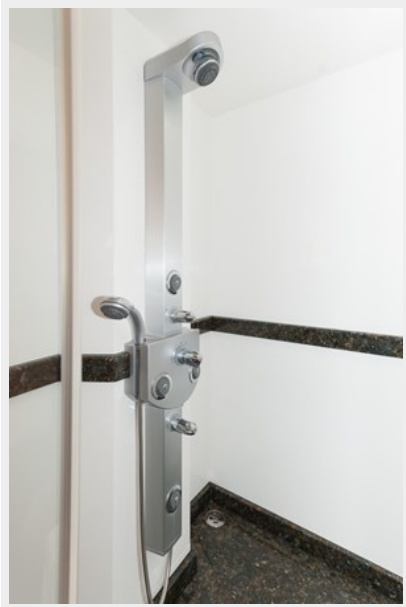

026 VIP Stateroom



028 VIP Stateroom



Guest Head



Guest Stateroom



Guest Head

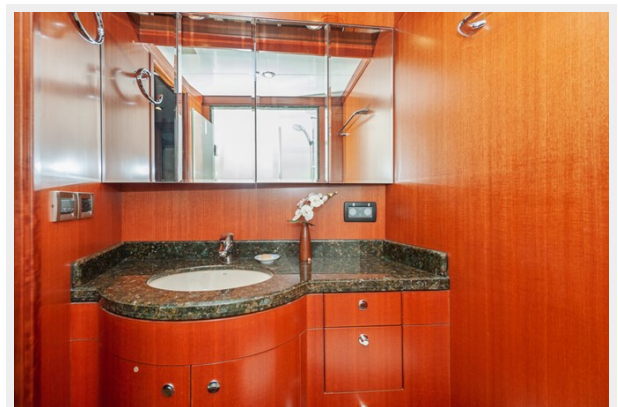

Helm



Helm



Helm



Helm



Helm



Helm

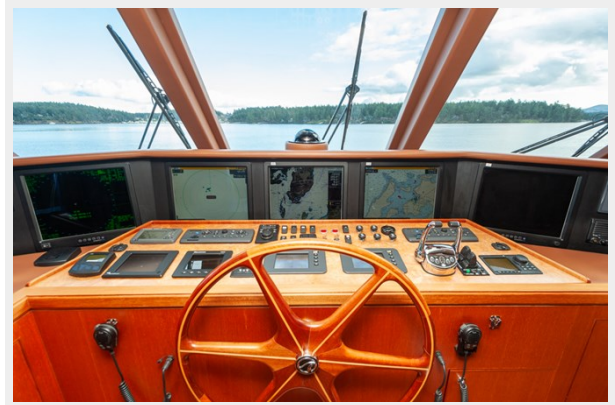

Helm



Helm



Helm



Head



Upper Galley



Upper Galley



Crew Quarter



Crew Quarter



Guest Head



Wine Rack



Washer & Dryer



Aft Deck

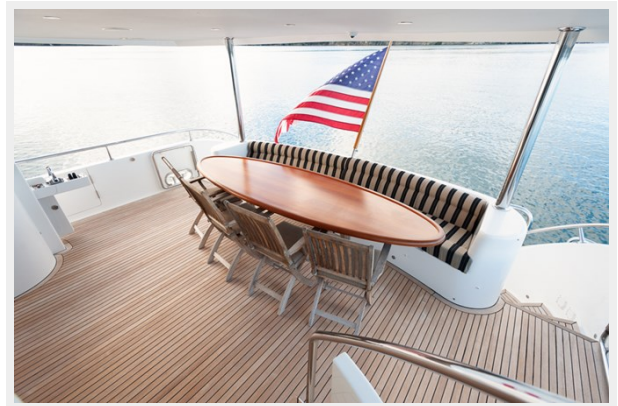

Aft Steps



Aft Deck



Aft Deck



Aft Deck



Aft Deck



Side Deck

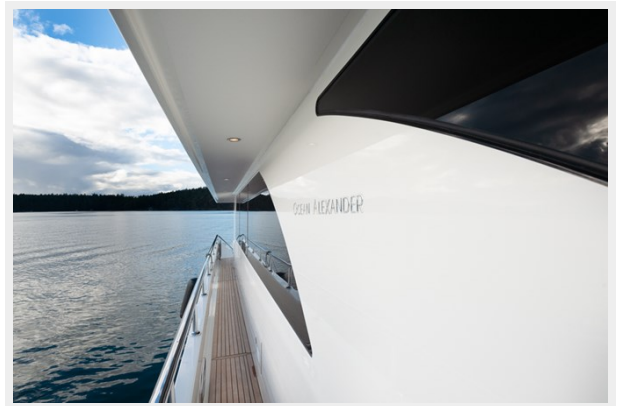

Foredeck



Foredeck (2)



Upper Deck



Upper - grill



Upper Deck



Engine Room



Engine Room



Engine Room



Engine Room



Engine Room

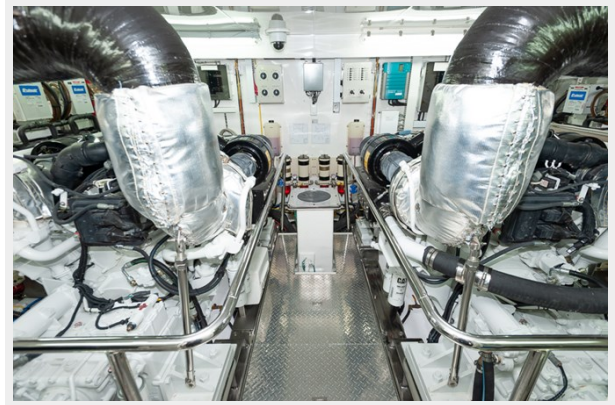

Exterior



CONTACTS

Andrey Shestakov, leading yacht broker of the sales department of Shestakov Yacht Sales Inc. Shestakov Yacht Sales Inc., the official representative of the Miami/Fort Lauderdale FL headquarters.

Contact details

Email: andrey@shestakovyachtsales.com

Web: shestakovyachtsales.com/en/

Telephones

USA: +1(954)274-4435

Office hours

Monday – Saturday: **9:00 - 21:00** EDT

Sunday: **closed**

Address



Harbour Towne Marina, 850 NE 3rd St,
STE 213, Dania, FL 33004