

DOROTHEA III — CHEOY LEE



Builder: CHEOY LEE

Year Built: 2007

Model: Motor Yacht

Price: PRICE ON APPLICATION

Location: United States

LOA: 147' (44.81mm)

Beam: 30.16

Max Draft: 9' 2" (2.79mm)

Cruise Speed: 12 Knots Kts. (14 MPH)

Max Speed: 14 Knots Kts. (16 MPH)

Our experienced yacht broker, Andrey Shestakov, will help you choose and buy a yacht that best suits your needs **DOROTHEA III — CHEOY LEE** from our catalogue. Presently, at Shestakov Yacht Sales Inc., we have a wide variety of yachts available on our sale's list. We also work in close contact with all the big yacht manufacturers from all over the world.

If you would like to buy a yacht **DOROTHEA III — CHEOY LEE** or would like help answering any questions concerning purchasing, selling or chartering a yacht, please call **+1(954)274-4435**

TABLE OF CONTENTS

TABLE OF CONTENTS	2
SPECIFICATIONS	4
Overview	4
Basic Information	4
Dimensions	4
Speed, Capacities and Weight	5
Accommodations	5
Hull and Deck Information	5
Engine Information	5
PHOTOS	6
Bow	6
Stern	6
Main Deck Aft	6
Main Deck Aft	6
Saloon	7
Saloon	7
Dining	7
Dining	7
Galley	7
Media Room	8
Media Room	8
VIP Stateroom	8
Guest Stateroom	8
Guest Stateroom	8
Gym	8
Wheelhouse	9
Wheelhouse	9
Owner's Suite Lounge	9

Owner's Suite Lounge	9
Owner's Suite	9
Owner's Ensuite	9
Bridge Deck Aft	10
Sundeck	10
Sundeck	10
Crew Mess	10
Engine Room	10
Engine Room	10
Engine Room	11
Engine Room	11
CONTACTS	12
Contact details	12
Telephones	12
Office hours	12
Address	12

SPECIFICATIONS

Overview

DOROTHEA III, a 147' (45m) Expedition Yacht, was designed to explore the world's remote regions while being self-sufficient and leaving a low carbon footprint. She showcases timeless design and a full luxury interior. The approach to building the vessel was designed around the principles of the reliability and savings of a commercial vessel while offering the fascination and freedom of yachting. The ultimate explorer yacht, DOROTHEA III is built for traveling the world's oceans and has successfully cruised over 170,000 miles in the past 8 years. She has undergone 3 major refits over the past 10 years. The first, after her owner purchased in 2011, and the second in 2015 after having completed 2 Atlantic crossings, South Pacific, North Pacific, and West Coast of North America totaling over 70,000 NM. DOROTHEA III just recently completed an Atlantic/South America circumnavigation including cruising the fjords of southern Chile and Argentina. Her most recent refit, in the Spring/Summer of 2021, included complete exterior painting, generator replacement, engine overhauls, as well extensive maintenance to ships systems. The hull is constructed in steel with 20-millimeter steel at the keel, 12 millimeters going out from the keel and turning into 8 millimeters all the way to the bullworks. The superstructure is FRP with carbon fiber stiffening in high-stress areas. Use this link to see her 3D tour: my.matterport.com/show/?m=hSfWC96oDSAS She is located in the Free Trade Zone (FTZ) at Bahia Mar. **The owner is accepting Bitcoin as payment and will consider partial trade of a smaller yacht, aircraft, or real estate.**

Basic Information

Category: Motor Yacht

Sub Category: Expedition/Explorer

Model Year: 2007

Year Built: 2007

Country: United States

Dimensions

LOA: 147' (44.81mm)

Beam: 30.16

Max Draft: 9' 2" (2.79mm)

Speed, Capacities and Weight

Cruise Speed: 12 Knots Kts. (14 MPH)

Max Speed: 14 Knots Kts. (16 MPH)

Gross Tonnage: 473 Pounds

Water Capacity: 3698 Gallons

Holding Tank: 422 Gal Gallons

Fuel Capacity: 16114 Gal Gallons

Accommodations

Total Cabins: 5

Sleeps: 9

Total Heads: 6

Hull and Deck Information

Hull Material: Steel

Hull Configuration: Full Displacement

Hull Designer: Ron Holland

Exterior Designer: Ron Holland

Interior Designer: KCA International/RHD

Engine Information

Engines: 2

Manufacturer: Caterpillar

Engine Type: Inboard

Fuel Type: Diesel

PHOTOS



Bow



Stern



Main Deck Aft



Main Deck Aft



Saloon



Saloon



Dining



Dining



Galley



Media Room



Media Room



VIP Stateroom



Guest Stateroom



Guest Stateroom



Gym



Wheelhouse



Wheelhouse

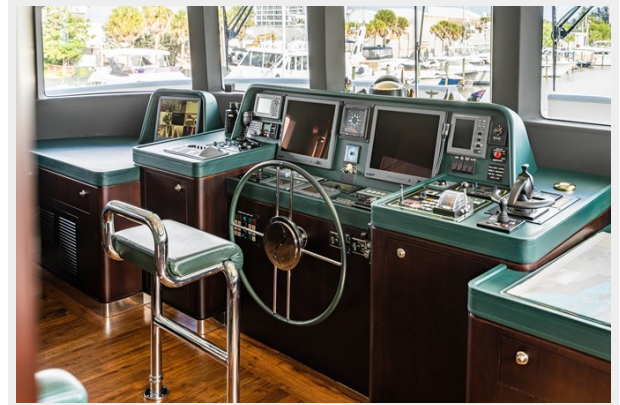

Owner's Suite Lounge



Owner's Suite Lounge



Owner's Suite



Owner's Ensuite



Bridge Deck Aft



Sundeck



Sundeck



Crew Mess



Engine Room



Engine Room

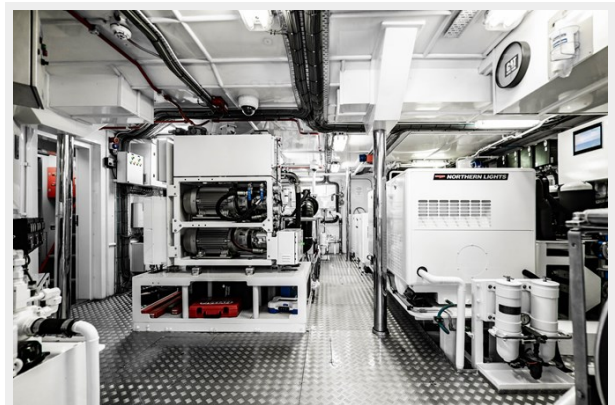

Engine Room



Engine Room

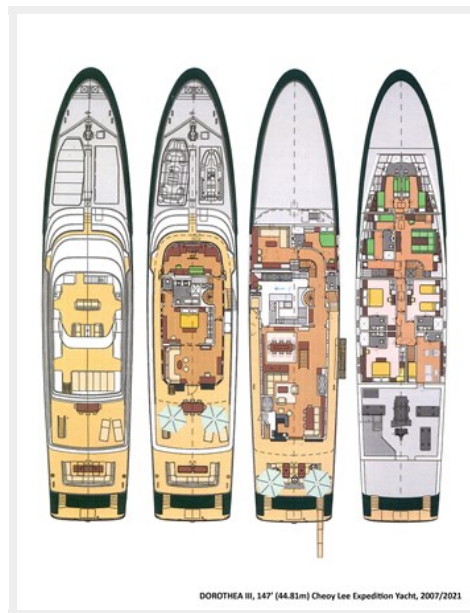
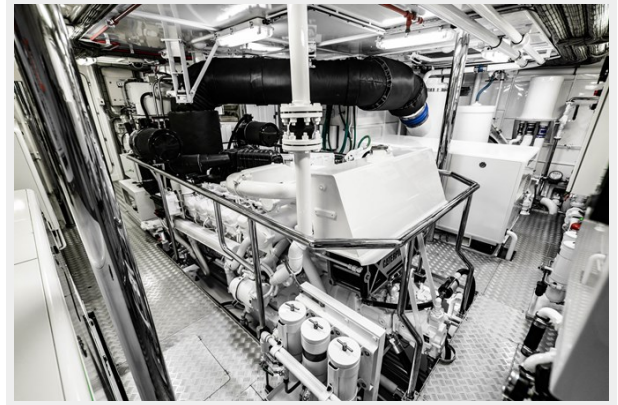

CONTACTS

Andrey Shestakov, leading yacht broker of the sales department of Shestakov Yacht Sales Inc. Shestakov Yacht Sales Inc., the official representative of the Miami/Fort Lauderdale FL headquarters.

Contact details

Email: andrey@shestakovyachtsales.com

Web: shestakovyachtsales.com/en/

Telephones

USA: +1(954)274-4435

Office hours

Monday – Saturday: **9:00 - 21:00** EDT

Sunday: **closed**

Address



Harbour Towne Marina, 850 NE 3rd St,
STE 213, Dania, FL 33004