

KAISER — ABEKING & RASMUSSEN



Builder: ABEKING & RASMUSSEN

Year Built: 2011

Model: Motor Yacht

Price: PRICE ON APPLICATION

Location: Italy

LOA: 196' 11" (60mm)

Beam: 36.08

Max Draft: 11' 6" (3.5mm)

Cruise Speed: 14 Knots Kts. (16 MPH)

Max Speed: 16 Knots Kts. (18 MPH)

Our experienced yacht broker, Andrey Shestakov, will help you choose and buy a yacht that best suits your needs **KAISER — ABEKING & RASMUSSEN** from our catalogue. Presently, at Shestakov Yacht Sales Inc., we have a wide variety of yachts available on our sale's list. We also work in close contact with all the big yacht manufacturers from all over the world.

If you would like to buy a yacht **KAISER — ABEKING & RASMUSSEN** or would like help answering any questions concerning purchasing, selling or chartering a yacht, please call **+1(954)274-4435**

TABLE OF CONTENTS

TABLE OF CONTENTS	2
SPECIFICATIONS	4
Overview	4
Basic Information	5
Dimensions	5
Speed, Capacities and Weight	5
Accommodations	6
Hull and Deck Information	6
Engine Information	6
PHOTOS	7
Kaiser cruising	7
Kaiser cruising	7
Kaiser cruising	7
Kaiser cruising	7
Kaiser beach club	7
Kaiser at night	7
Kaiser sundeck	8
Kaiser sundeck	8
Kaiser sundeck	8
Kaiser sundeck	8
Kaiser exterior lounge	8
Kaiser exterior	8
Kaiser	9
Kaiser main saloon	9
Kaiser dining area	9
Kaiser sky lounge	9
Kaiser owner's suite	9
Kaiser owner's bathroom	9

Kaiser owner's bathroom	10
Kaiser guest cabin	10
Kaiser guest cabin	10
Kaiser guest cabin	10
Kaiser guest cabin	10
CONTACTS	11
Contact details	11
Telephones	11
Office hours	11
Address	11

SPECIFICATIONS

Overview

The 60-metre Kaiser was delivered in 2011 from Germany at their Lemwerder shipyard. She features a contemporary interior styled by English design house Bannenberg & Rowell who have penned her with rich materials and a just as rich color palette. Kaiser's exterior design is the work of Donald Starkey Designs, a perfect example of yet another successful cooperation between the two highly accomplished teams. Kaiser has a warm and welcoming saloon with plenty of seating to comfortably accommodate her guests. Kaiser's furniture and carpets have been designed in a palette of saturated colors, which is surprisingly balanced and an indispensable element of the vessel's interior design. These are surrounded by a backdrop of indigenous West African Ovangkol hardwood paneling and a solid coffee table in the center. The forward end of the main saloon of Kaiser, is able to comfortably seat a group of 12 guests for a dining experience around a circular table. The designers have used a variety of different luxury materials, textures and patterns that give her interior and unique yet regal quality, she is able to comfortably sleep up to 12 guests across six luxurious staterooms. The master suite follows the signature style that can be seen throughout the yacht and includes an ensuite bathroom. Kaiser's sky lounge offers a delightfully fresh take on the vessel's Germanic style, offering space for private dining, watching TV and sitting at the indoor bar. As with every room onboard, integral comfort is key.

Kaiser features a grand sun deck that has been divided into several different areas. The forward is home to a private Jacuzzi, sunbathing pad and a large bar. Through a dumbwaiter directly connecting the sun deck and the galley, guests are easily tended upon by the crew. The aft area can be shaded by removable awning, providing shade to an enormous sun deck, where various sun loungers can be found.

The 60-metre Kaiser was delivered in 2011 from Germany at their Lemwerder shipyard. She features a contemporary interior styled by English design house Bannenberg & Rowell who have penned her with rich materials and a just as rich color palette. Kaiser's exterior design is the work of Donald Starkey Designs, a perfect example of yet another successful cooperation between the two highly accomplished teams. Kaiser has a warm and welcoming saloon with plenty of seating to comfortably accommodate her guests. Kaiser's furniture and carpets have been designed in a palette of saturated colors, which is surprisingly balanced and an indispensable element of the vessel's interior design. These are surrounded by a backdrop of indigenous West African Ovangkol hardwood paneling and a solid coffee table in the center. The forward end of the main saloon of Kaiser, is able to comfortably seat a group of 12 guests for a dining experience around a circular table. The designers have used a variety of different luxury materials, textures and patterns that give her interior and unique yet regal quality, she is able to comfortably sleep up to 12 guests across six luxurious staterooms. The master suite follows the signature style that can be seen throughout the yacht and includes an ensuite bathroom. Kaiser's sky lounge offers a delightfully fresh take on the vessel's Germanic style, offering space for private dining, watching TV and sitting at the indoor bar. As with every room onboard, integral comfort is key.

Kaiser features a grand sun deck that has been divided into several different areas. The forward is home to a private Jacuzzi, sunbathing pad and a large bar. Through a dumbwaiter directly connecting the sun deck and the galley, guests are easily tended upon by the crew. The aft area can be shaded by removable awning, providing shade to an enormous sun deck, where various sun loungers can be found.

Basic Information

Category: Motor Yacht

Sub Category: Displacement

Model Year: 2011

Year Built: 2011

Country: Italy

Dimensions

LOA: 196' 11" (60mm)

Beam: 36.08

Max Draft: 11' 6" (3.5mm)

Speed, Capacities and Weight

Cruise Speed: 14 Knots Kts. (16 MPH)

Cruise Speed Range: 3800

Max Speed: 16 Knots Kts. (18 MPH)

Max Speed Range: 2800 Kts.

Gross Tonnage: 1091 Pounds

Water Capacity: 36440 Gallons

Fuel Capacity: 42927.96 Gal Gallons

Fuel Consumption: 146.62 Gal Gallons

Accommodations

Total Cabins: 6	Total Berths: 12
Sleeps: 12	Total Heads: 11
Crew Cabin: 16	Crew Berths: 16
Crew Heads: 9	

Hull and Deck Information

Hull Material: Steel	Deck Material: Teak and Steel
Hull Configuration: Full Displacement	Hull Color: Midnight Blue
Hull Designer: Abeking & Rasmussen	Exterior Designer: Donald Starkey Designs
Interior Designer: Bannenberg & Rowell Design	

Engine Information

Engines: 2	Manufacturer: Caterpillar
Engine Type: Inboard	Fuel Type: Diesel

PHOTOS

Kaiser cruising



Kaiser cruising



Kaiser cruising

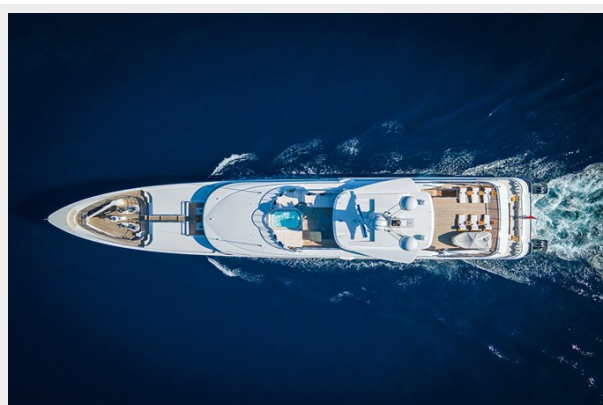

Kaiser cruising

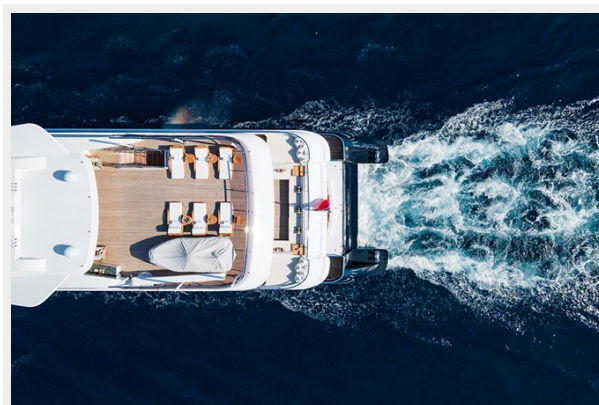

Kaiser beach club



Kaiser at night

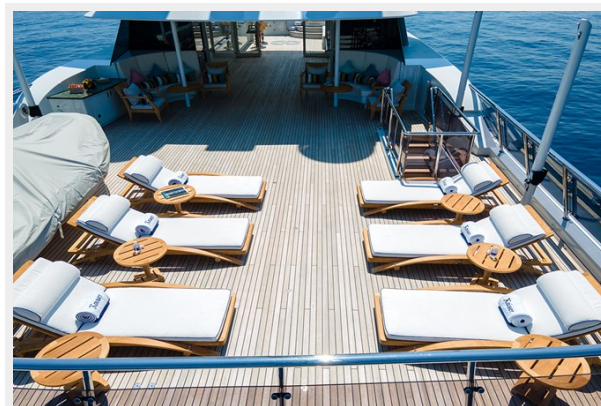
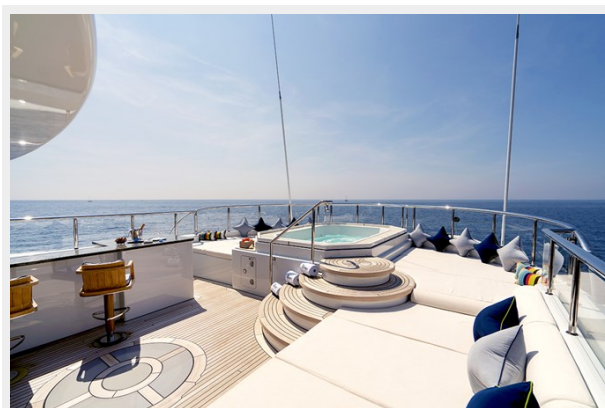

Kaiser sundeck**Kaiser sundeck****Kaiser sundeck****Kaiser sundeck****Kaiser exterior lounge****Kaiser exterior**

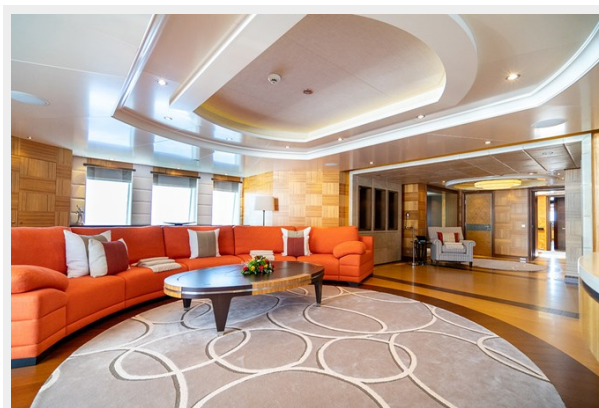
Kaiser**Kaiser main saloon****Kaiser dining area****Kaiser sky lounge****Kaiser owner's suite****Kaiser owner's bathroom**

Kaiser owner's bathroom**Kaiser guest cabin****Kaiser guest cabin****Kaiser guest cabin****Kaiser guest cabin**

CONTACTS

Andrey Shestakov, leading yacht broker of the sales department of Shestakov Yacht Sales Inc. Shestakov Yacht Sales Inc., the official representative of the Miami/Fort Lauderdale FL headquarters.

Contact details

Email: **andrey@shestakovyachtsales.com**

Web: shestakovyachtsales.com/en/

Telephones

USA: **+1(954)274-4435**

Office hours

Monday – Saturday: **9:00 - 21:00 EDT**

Sunday: **closed**

Address



Harbour Towne Marina, 850 NE 3rd St,
STE 213, Dania, FL 33004