

## GALILEE — WESTPORT



**Builder:** WESTPORT

**Year Built:** 1995

**Model:** Motor Yacht

**Price:** PRICE ON APPLICATION

**Location:** Mexico

**LOA:** 106' (32.31m)

**Beam:** 23

**Max Draft:** 5' 6" (1.68m)

**Cruise Speed:** 12 Knots Kts. (14 MPH)

**Max Speed:** 24 Knots Kts. (28 MPH)

Our experienced yacht broker, Andrey Shestakov, will help you choose and buy a yacht that best suits your needs **GALILEE — WESTPORT** from our catalogue. Presently, at Shestakov Yacht Sales Inc., we have a wide variety of yachts available on our sale's list. We also work in close contact with all the big yacht manufacturers from all over the world.

If you would like to buy a yacht **GALILEE — WESTPORT** or would like help answering any questions concerning purchasing, selling or chartering a yacht, please call **+1(954)274-4435**

# TABLE OF CONTENTS

TABLE OF CONTENTS	2
SPECIFICATIONS	5
Overview	5
Basic Information	5
Dimensions	5
Speed, Capacities and Weight	5
Accommodations	6
Hull and Deck Information	6
Engine Information	6
PHOTOS	7
Salon	7
Salon	7
Salon	7
Salon	7
Dining Area	7
Dining Area	7
Galley	8
Galley	8
Master Stateroom	8
Master Stateroom	8
Master Stateroom	8
Master Stateroom Head	8
Master Stateroom Head	9
Master Stateroom Head	9
Hallway	9
VIP Stateroom	9
Hallway	9
Stairs to Staterooms	9

Guest Stateroom	10
Guest Stateroom	10
Guest Stateroom Head	10
Guest Stateroom	10
Guest Stateroom	10
Guest Stateroom Head	10
Guest Stateroom	11
Guest Stateroom	11
Guest Stateroom	11
Guest Stateroom	11
Pilothouse	11
Pilothouse	11
Pilothouse Helm	12
Hallway	12
Upper Day Head	12
Upper Helm	12
Flybridge	12
Flybridge	12
Flybridge	13
Flybridge	13
Bow	13
Aft Deck	13
Aft Deck	13
Swim Step	13
Engine Room	14
Engine Room	14
Engine Room	14
Engine Room	14
Port Profile	14

---

Port Profile	14
Port Profile	15
CONTACTS	16
Contact details	16
Telephones	16
Office hours	16
Address	16

---

# SPECIFICATIONS

---

## Overview

---

GALILEE is an impressive 106' Westport Westship built in 1995 and refit in 2015. The spacious yacht delivers a smooth ride and accommodates 10 guests in 5 comfortable staterooms. The full-beam master stateroom includes a king bed, spacious cedar closet, and his and hers ensuite. Accommodations for 4 crew allow you to sit back and relax while taking in the beauty of your surroundings. The aft deck features dining for 8 and is an ideal location for al fresco meals. Located on the upper deck is a wet-bar, jacuzzi, grill, and lounge pads, making it the perfect place to spend an afternoon. Equipped with twin MTU diesel engines with 1,525hp each giving her a maximum speed of 24 knots and a range of 1,400 nautical miles at her cruising speed of 12 knots, GALILEE is ready to take you to the next destination in style.

## Basic Information

---

**Category:** Motor Yacht

**Model Year:** 1995

**Year Built:** 1995

**Country:** Mexico

## Dimensions

---

**LOA:** 106' (32.31mm)

**Beam:** 23

**Max Draft:** 5' 6" (1.68mm)

## Speed, Capacities and Weight

---

**Cruise Speed:** 12 Knots Kts. (14 MPH)

**Cruise Speed Range:** 14000

**Max Speed:** 24 Knots Kts. (28 MPH)

**Water Capacity:** 750 Gallons

**Holding Tank:** 440 Gal Gallons

**Fuel Capacity:** 5000 Gal Gallons

---

## Accommodations

---

**Total Cabins:** 5

**Sleeps:** 10

**Total Heads:** 6

**Crew Cabin:** 4

**Crew Heads:** 2

---

## Hull and Deck Information

---

**Hull Material:** Fiberglass

---

## Engine Information

---

**Engines:** 2

**Manufacturer:** MTU

**Engine Type:** Inboard

**Fuel Type:** Diesel



# PHOTOS

Salon



Salon



Salon



Salon



Dining Area



Dining Area





**Galley**



**Galley**



**Master Stateroom**



**Master Stateroom**



**Master Stateroom**



**Master Stateroom Head**





**Master Stateroom Head**



**Master Stateroom Head**



**Hallway**



**VIP Stateroom**



**Hallway**



**Stairs to Staterooms**



**Guest Stateroom**



**Guest Stateroom**



**Guest Stateroom Head**



**Guest Stateroom**



**Guest Stateroom**



**Guest Stateroom Head**





**Guest Stateroom**



**Guest Stateroom**



**Guest Stateroom**



**Guest Stateroom**

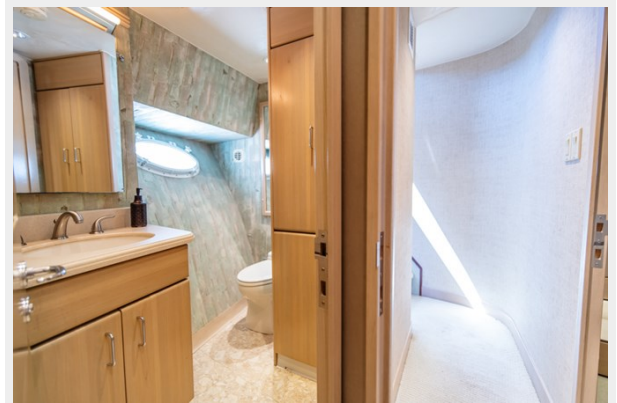

**Pilothouse**



**Pilothouse**



**Pilothouse Helm**



**Hallway**

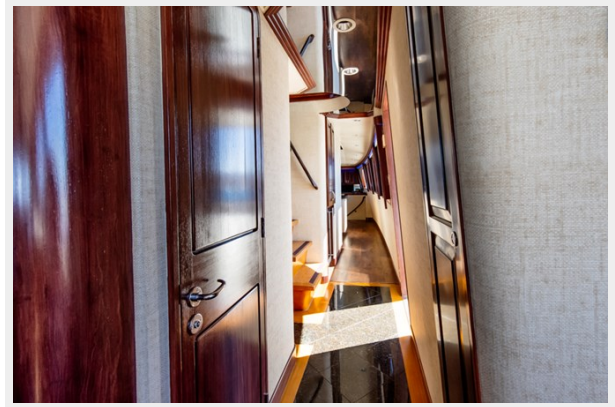

**Upper Day Head**



**Upper Helm**



**Flybridge**



**Flybridge**





**Flybridge**



**Flybridge**



**Bow**



**Aft Deck**



**Aft Deck**



**Swim Step**





**Engine Room**



**Engine Room**



**Engine Room**



**Engine Room**



**Port Profile**



**Port Profile**



## Port Profile

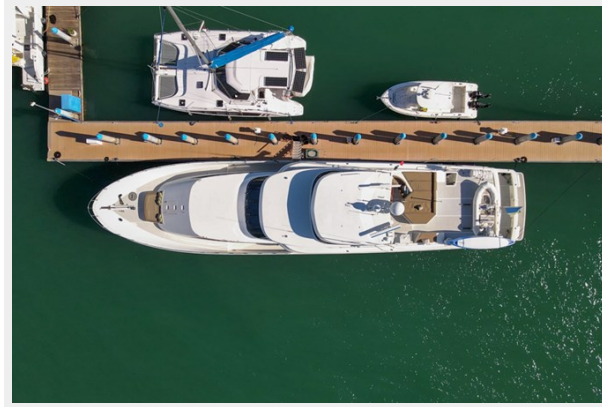

# CONTACTS

---

Andrey Shestakov, leading yacht broker of the sales department of Shestakov Yacht Sales Inc. Shestakov Yacht Sales Inc., the official representative of the Miami/Fort Lauderdale FL headquarters.

## Contact details

---

Email: [andrey@shestakovyachtsales.com](mailto:andrey@shestakovyachtsales.com)

Web: [shestakovyachtsales.com/en/](http://shestakovyachtsales.com/en/)

## Telephones

---

USA: +1(954)274-4435

## Office hours

---

Monday – Saturday: **9:00 - 21:00** EDT

Sunday: **closed**

## Address

---



Harbour Towne Marina, 850 NE 3rd St,  
STE 213, Dania, FL 33004