SHESTAKOV
Yacht Sales

BIRD OF PREY — MANGUSTA

Builder: MANGUSTA

Year Built: 1999

Model: Motor Yacht

Price: PRICE ON APPLICATION

Location: Italy

LOA: 103' 5" (31.5mm)

Beam: 21.81

Min Draft: 4' 6" (1.35mm)

Max Draft: 4' 8" (1.4mm)

Cruise Speed: 25 Knots Kts. (29 MPH)

Max Speed: 32 Knots Kts. (37 MPH)

Our experienced yacht broker, Andrey Shestakov, will help you choose and buy a yacht that best suits your needs **BIRD OF PREY — MANGUSTA** from **our catalogue**. Presently, at **Shestakov Yacht Sales Inc.**, we have a wide variety of yachts available on **our sale's list**. We also work in close contact with all the big **yacht manufacturers** from all over the world.

If you would like to buy a yacht **BIRD OF PREY — MANGUSTA** or would like help answering any questions concerning purchasing, selling or chartering a yacht, please call **+1(954)274-4435**

TABLE OF CONTENTS

TABLE OF CONTENTS 2
SPECIFICATIONS 4
Overview 4
Basic Information 4
Dimensions 4
Speed, Capacities and Weight 4
Accommodations 5
Hull and Deck Information 5
Engine Information 5
PHOTOS 6
Mangusta 107 - Master cabin 6
Mangusta 107 6
cache_3467223 6
cache_3467225 6
cache_3467226 6
cache_3467227 6
cache_3467228 7
cache_3467229 7
cache_3467230 7
cache_3467231 7
cache_3467232 7
cache_3467233 7
cache_3467235 8
cache_3467238 8
cache_3467239 8
cache_3467240 8
cache_3467241 8
Mangusta 107 - Engine room 8

Mangusta 107 - Engine room 9
cache_3587970 9
CONTACTS 10
Contact details 10
Telephones 10
Office hours 10
Address 10

SPECIFICATIONS

Overview

This Mangusta 107 from 1999, built by the iconic shipyard Overmarine, and with an umbeatable price, is closed on a shipyard in Olbia, Sardinia, waiting for her new owner.

Is a great opportunity to refit and have a full custom fast open yacht with a great pedigree. With good general conditions, she just need a aesthetic refresh and a general technical control.

Basic Information

Category: Motor Yacht

Sub Category: Motor Yacht

Model Year: 1999

Year Built: 1999

Refit Type: ESTHETIC

Country: Italy

Dimensions

LOA: 103' 5" (31.5mm)

Beam: 21.81

Min Draft: 4' 6" (1.35mm)

Max Draft: 4' 8" (1.4mm)

Speed, Capacities and Weight

Cruise Speed: 25 Knots Kts. (29 MPH)

Cruise Speed Range: 400

Max Speed: 32 Knots Kts. (37 MPH)

Gross Tonnage: 145 Pounds

Water Capacity: 1800 Gallons

Fuel Capacity: 3566.32 Gal Gallons

Fuel Consumption: 158.5 Gal Gallons

Accommodations

Total Cabins: 4

Total Berths: 8

Sleeps: 8

Total Heads: 4

Crew Cabin: 4

Crew Berths: 4

Crew Heads: 2

Hull and Deck Information

Hull Material: Fiberglass

Deck Material: Teak

Hull Configuration: Monohull

Hull Color: WHITE

Engine Information

Engines: 1

Manufacturer: MTU

Engine Type: Inboard

Fuel Type: Diesel

PHOTOS

Mangusta 107

Mangusta 107 - Master cabin

cache_3467223

cache_3467225

cache_3467226

cache_3467227

cache_3467228

cache_3467229

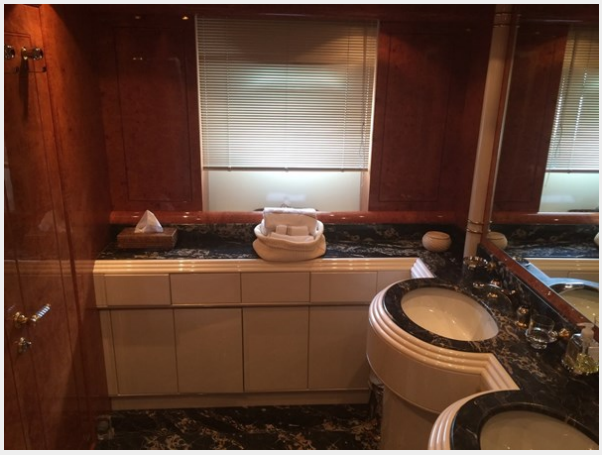

cache_3467230

cache_3467231

cache_3467232

cache_3467233

cache_3467235

cache_3467238

cache_3467239

cache_3467240

cache_3467241

Mangusta 107 - Engine room

Mangusta 107 - Engine room

cache_3587970

CONTACTS

Andrey Shestakov, leading yacht broker of the sales department of Shestakov Yacht Sales Inc. Shestakov Yacht Sales Inc., the official representative of the Miami/Fort Lauderdale FL headquarters.

Contact details

Email: **andrey@shestakovyachtsales.com**

Web: **shestakovyachtsales.com/en/**

Telephones

USA: **+1(954)274-4435**

Office hours

Monday – Saturday: **9:00 - 21:00** EDT

Sunday: **closed**

Address

Harbour Towne Marina, 850 NE 3rd St, STE 213, Dania, FL 33004