

PENNY LANE — SEA RAY



Builder: SEA RAY

Year Built: 1997

Model: Motor Yacht

Price: PRICE ON APPLICATION

Location: United States

LOA: 50' 1" (15.27mm)

Beam: 15

Max Draft: 4' (1.22mm)

Cruise Speed: 17.38 Knots Kts. (20 MPH)

Max Speed: 23.46 Knots Kts. (27 MPH)

Our experienced yacht broker, Andrey Shestakov, will help you choose and buy a yacht that best suits your needs **Penny Lane — SEA RAY** from our catalogue. Presently, at Shestakov Yacht Sales Inc., we have a wide variety of yachts available on our sale's list. We also work in close contact with all the big yacht manufacturers from all over the world.

If you would like to buy a yacht **Penny Lane — SEA RAY** or would like help answering any questions concerning purchasing, selling or chartering a yacht, please call **+1(954)274-4435**

TABLE OF CONTENTS

TABLE OF CONTENTS	2
SPECIFICATIONS	4
Overview	4
Basic Information	4
Dimensions	4
Speed, Capacities and Weight	5
Accommodations	5
Hull and Deck Information	5
Engine Information	5
PHOTOS	6
2	6
3	6
4	6
5	6
6	6
7	6
8	7
9	7
10	7
11	7
12	7
13	7
14	8
15	8
16	8
17	8
18	8
19	8

20	9
21	9
22	9
23	9
24	9
25	9
26	10
27	10
28	10
29	10
CONTACTS	11
Contact details	11
Telephones	11
Office hours	11
Address	11

SPECIFICATIONS

Overview

Penny Lane is a beautiful Great Lakes vessel that was stored indoors and run only in freshwater until July 2019. She is a well preserved Sundancer that has " Like new " seating and Gel coat. Skylight hatches provide lots of natural light for all of the large interior spaces.

The current owner has updated TVs, Stereo system, and chart plotter. She is meticulously cared for and ready to cruise for the next owner. Some features are:

Bow Thruster

New smart TVs

Washer/Dryer

Ice Maker

New Garmin GPS in 2021

New dripless Seals 2021

Batteries 2021

Basic Information

Category: Motor Yacht

Model Year: 1997

Year Built: 1997

Country: United States

Dimensions

LOA: 50' 1" (15.27mm)

Beam: 15

Max Draft: 4' (1.22mm)

Speed, Capacities and Weight

Cruise Speed: 17.38 Knots Kts. (20 MPH) **Max Speed:** 23.46 Knots Kts. (27 MPH)

Water Capacity: 150 Gallons

Holding Tank: 68 Gal Gallons

Fuel Capacity: 550 Gal Gallons

Accommodations

Total Cabins: 2

Total Heads: 2

Hull and Deck Information

Hull Material: Fiberglass

Engine Information

Engines: 2

Manufacturer: Detroit Diesel

Engine Type: Inboard

Fuel Type: Diesel

PHOTOS

2



3



4



5



6



7



8

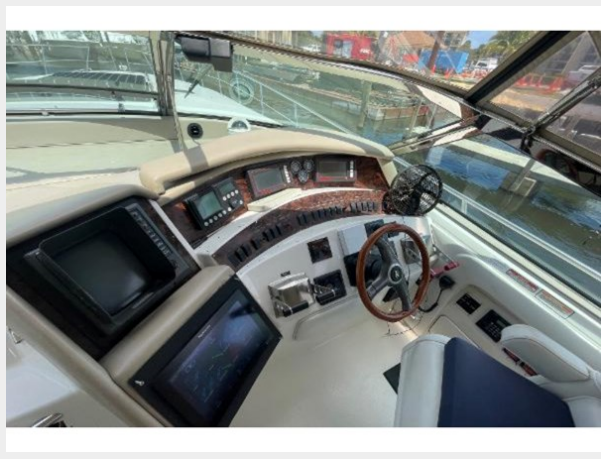

9



10



11



12



13



14



15



16

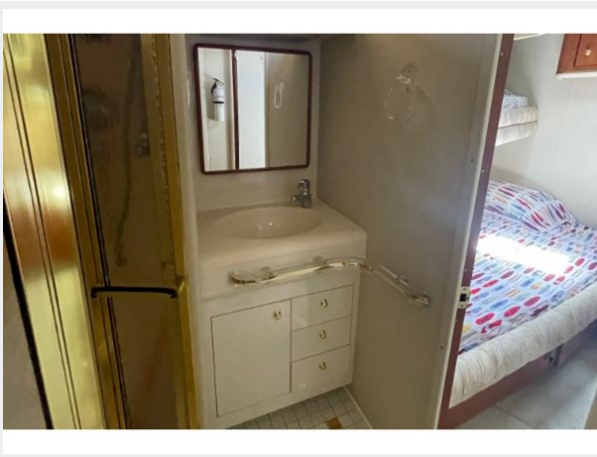

17



18

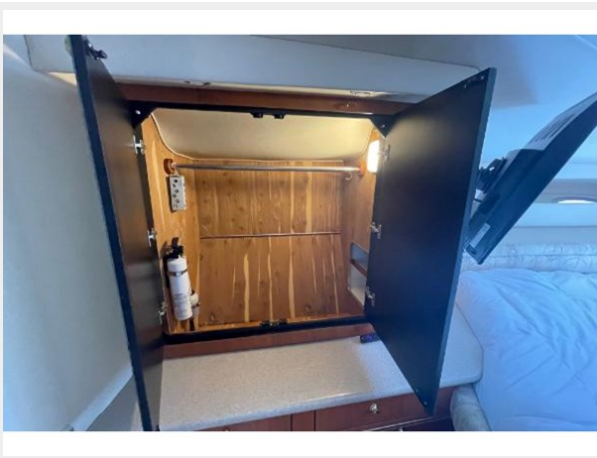

19

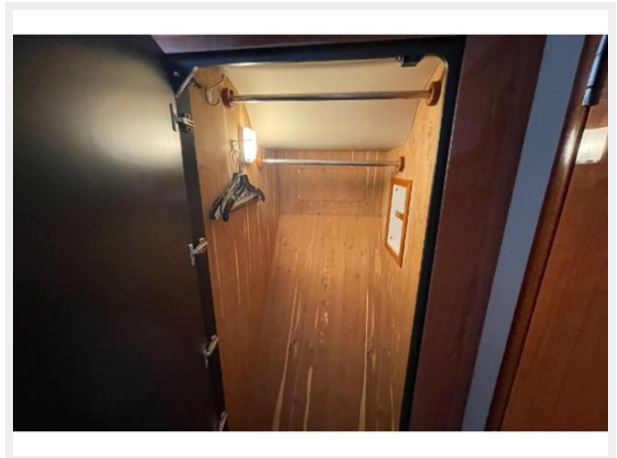

20



21



22



23



24

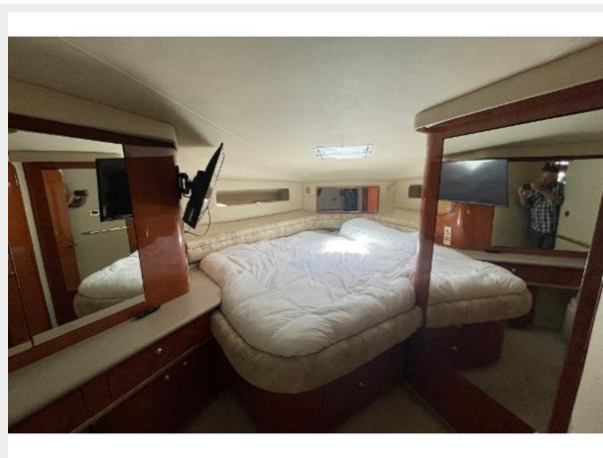

25

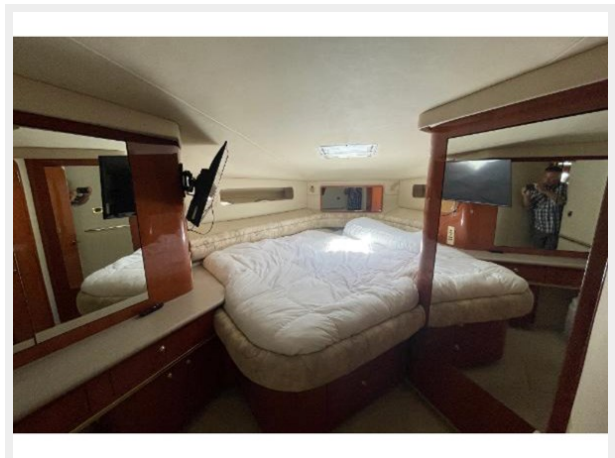

26



27

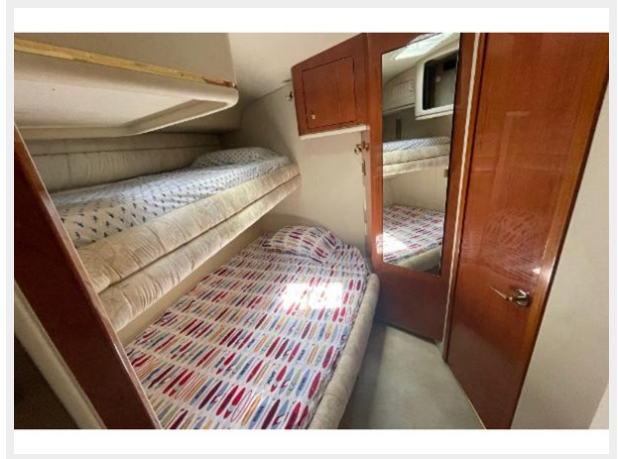

28

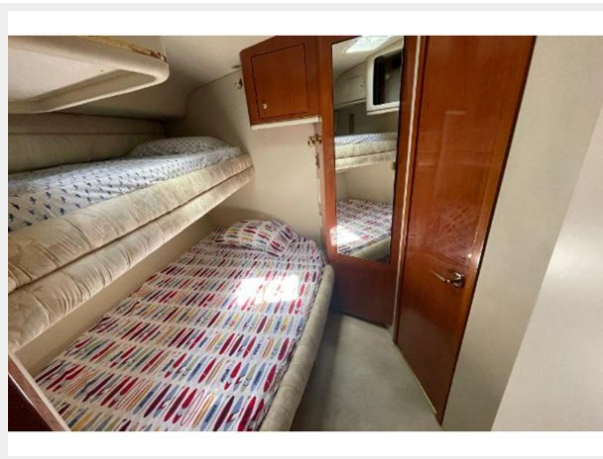

29



CONTACTS

Andrey Shestakov, leading yacht broker of the sales department of Shestakov Yacht Sales Inc. Shestakov Yacht Sales Inc., the official representative of the Miami/Fort Lauderdale FL headquarters.

Contact details

Email: andrey@shestakovyachtsales.com

Web: shestakovyachtsales.com/en/

Telephones

USA: +1(954)274-4435

Office hours

Monday – Saturday: **9:00 - 21:00** EDT

Sunday: **closed**

Address



Harbour Towne Marina, 850 NE 3rd St,
STE 213, Dania, FL 33004