

## MAHALO — HAMPTON YACHTS



**Builder:** HAMPTON YACHTS

**Year Built:** 2018

**Model:** Motor Yacht

**Price:** PRICE ON APPLICATION

**Location:** United States

**LOA:** 65' (19.81mm)

**Beam:** 18

**Max Draft:** 5' 2" (1.57mm)

**Cruise Speed:** 12 Knots Kts. (14 MPH)

**Max Speed:** 20 Knots Kts. (23 MPH)

Our experienced yacht broker, Andrey Shestakov, will help you choose and buy a yacht that best suits your needs **MAHALO — HAMPTON YACHTS** from our catalogue. Presently, at Shestakov Yacht Sales Inc., we have a wide variety of yachts available on our sale's list. We also work in close contact with all the big yacht manufacturers from all over the world.

If you would like to buy a yacht **MAHALO — HAMPTON YACHTS** or would like help answering any questions concerning purchasing, selling or chartering a yacht, please call **+1(954)274-4435**

# TABLE OF CONTENTS

TABLE OF CONTENTS	2
SPECIFICATIONS	5
Overview	5
Basic Information	5
Dimensions	5
Speed, Capacities and Weight	5
Accommodations	5
Hull and Deck Information	6
Engine Information	6
PHOTOS	7
Salon	7
Salon	7
Salon	7
Salon	7
Salon	7
Salon	7
Galley	8
Galley	8
Galley	8
Stairs to Staterooms	8
Owner's Stateroom	8
Owner's Stateroom	8
Owner's Stateroom	9
Owner's Stateroom	9
Owner's Stateroom	9
Owner's Stateroom Head	9
Owner's Stateroom Head	9
Washer / Dryer	9

Hallway	10
VIP Stateroom	10
VIP Stateroom Head	10
VIP Stateroom Head	10
Head & Hallway	10
Guest Stateroom	10
Guest Stateroom	11
Guest Stateroom	11
Hallway	11
Hallway	11
Pilothouse	11
Pilothouse Settee	11
Pilothouse Settee	12
Pilothouse Settee	12
Helm	12
Helm	12
Helm	12
Helm	12
Flybridge	13
Flybridge Seating	13
Flybridge Helm	13
Flybridge Helm	13
Flybridge Helm	13
Flybridge Helm	13
Aft Deck	14
Aft Deck	14
Aft Deck Control Station	14
Engine Room	14
Engine Room	14

---

Engine Room	14
Lazarette	15
Lazarette	15
Lazarette	15
Lazarette	15
Bow	15
Bow	15
Boat Deck	16
Flybridge	16
Aerial	16
Running	16
Running	16
Running	16
Running	17
Running	17
Running	17
CONTACTS	18
Contact details	18
Telephones	18
Office hours	18
Address	18

---

# SPECIFICATIONS

---

## Overview

---

Presenting MAHALO a like new offering from the original owners. This semi-custom Hampton Endurance 658 LRD motoryacht is overwhelmingly loved and Meticulously maintained for ready, on-demand yachting. Enjoyed throughout the Pacific Northwest, MAHALO has taken its owners and guests to every destination in Safety, Style and Comfort. Highlight features for MAHALO incorporates a Comprehensive catalog encompassing design, function, layout, performance, reliability and safety. MAHALO's floorplan is Welcoming and Comfortable, boasting volumes of space and natural light typically seen in larger yachts. Owned by a Washington Tax Paid LLC.

## Basic Information

---

**Category:** Motor Yacht

**Model Year:** 2018

**Year Built:** 2018

**Country:** United States

## Dimensions

---

**LOA:** 65' (19.81mm)

**Beam:** 18

**Max Draft:** 5' 2" (1.57mm)

## Speed, Capacities and Weight

---

**Cruise Speed:** 12 Knots Kts. (14 MPH)

**Max Speed:** 20 Knots Kts. (23 MPH)

**Water Capacity:** 400 Gallons

**Holding Tank:** 150 Gal Gallons

**Fuel Capacity:** 1750 Gal Gallons

## Accommodations

---

**Total Cabins:** 3

**Total Berths:** 4

**Sleeps:** 6

**Total Heads:** 2

---

## Hull and Deck Information

---

**Hull Material:** Fiberglass

---

## Engine Information

---

**Engines:** 2

**Manufacturer:** Caterpillar

**Engine Type:** Inboard

**Fuel Type:** Diesel

# PHOTOS

Salon



Salon



Salon



Salon



Salon



Salon



**Galley**



**Galley**



**Galley**



**Stairs to Staterooms**



**Owner's Stateroom**



**Owner's Stateroom**





**Owner's Stateroom**



**Owner's Stateroom**



**Owner's Stateroom**



**Owner's Stateroom Head**



**Owner's Stateroom Head**



**Washer / Dryer**



**Hallway**



**VIP Stateroom**



**VIP Stateroom Head**



**VIP Stateroom Head**



**Head & Hallway**



**Guest Stateroom**



**Guest Stateroom**



**Guest Stateroom**



**Hallway**



**Hallway**



**Pilothouse**



**Pilothouse Settee**



**Pilothouse Settee**



**Pilothouse Settee**



**Helm**



**Helm**



**Helm**



**Helm**

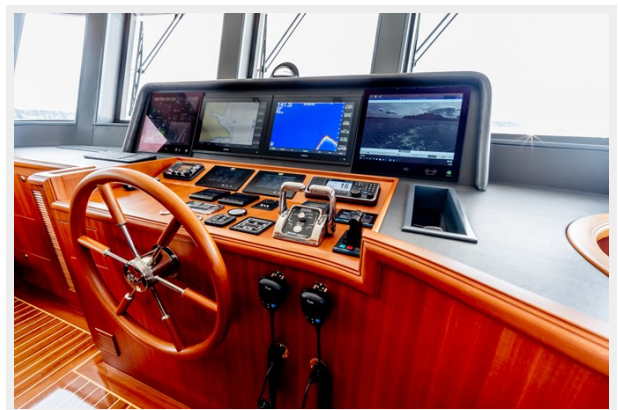

**Flybridge**



**Flybridge Seating**



**Flybridge Helm**



**Flybridge Helm**



**Flybridge Helm**



**Flybridge Helm**



**Aft Deck**



**Aft Deck**



**Aft Deck Control Station**



**Engine Room**



**Engine Room**

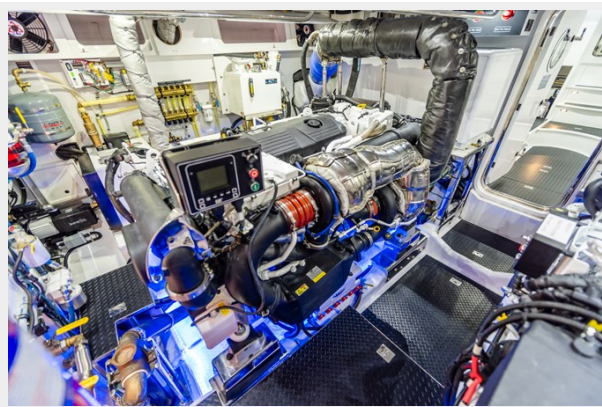

**Engine Room**

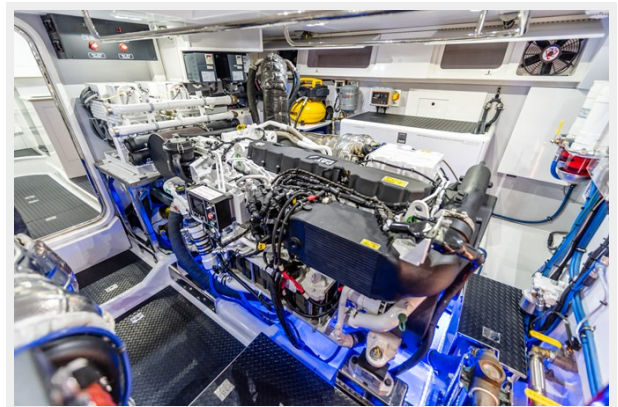

**Lazarette**



**Lazarette**

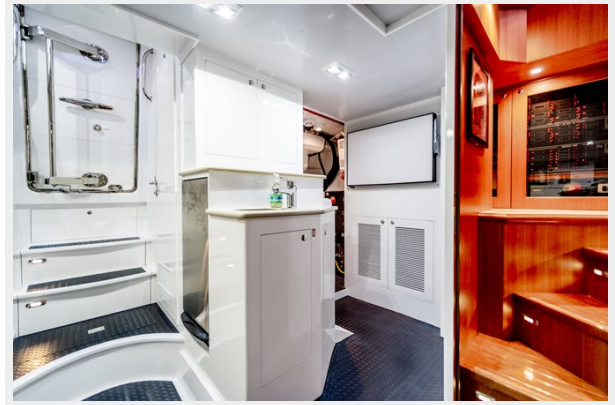

**Lazarette**



**Lazarette**



**Bow**



**Bow**



**Boat Deck**



**Flybridge**



**Aerial**

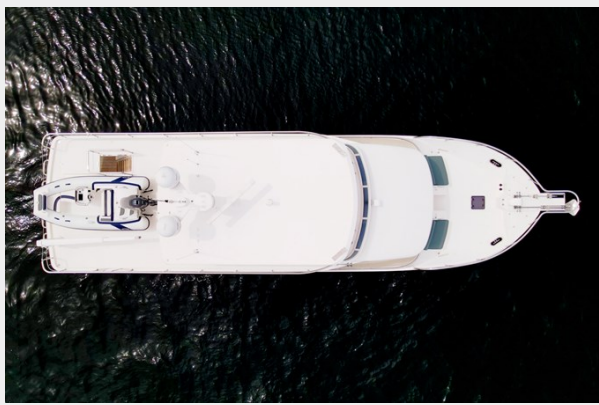

**Running**



**Running**



**Running**





Running



Running



Running



# CONTACTS

---

Andrey Shestakov, leading yacht broker of the sales department of Shestakov Yacht Sales Inc. Shestakov Yacht Sales Inc., the official representative of the Miami/Fort Lauderdale FL headquarters.

## Contact details

---

Email: [andrey@shestakovyachtsales.com](mailto:andrey@shestakovyachtsales.com)

Web: [shestakovyachtsales.com/en/](http://shestakovyachtsales.com/en/)

## Telephones

---

USA: +1(954)274-4435

## Office hours

---

Monday – Saturday: **9:00 - 21:00** EDT

Sunday: **closed**

## Address

---



Harbour Towne Marina, 850 NE 3rd St,  
STE 213, Dania, FL 33004