SHESTAKOV
Yacht Sales

YOLO — BAVARIA

Builder: BAVARIA

Year Built: 2019

Model: Motor Yacht

Price: PRICE ON APPLICATION

Location: United States

LOA: 44' (13.41mm)

Beam: 13.83

Min Draft: 2' 6" (0.76mm)

Max Draft: 3' 8" (1.12mm)

Our experienced yacht broker, Andrey Shestakov, will help you choose and buy a yacht that best suits your needs **YOLO — BAVARIA** from **our catalogue**. Presently, at **Shestakov Yacht Sales Inc.**, we have a wide variety of yachts available on **our sale's list**. We also work in close contact with all the big **yacht manufacturers** from all over the world.

If you would like to buy a yacht **YOLO — BAVARIA** or would like help answering any questions concerning purchasing, selling or chartering a yacht, please call **+1(954)274-4435**

TABLE OF CONTENTS

TABLE OF CONTENTS 2
SPECIFICATIONS 5
Basic Information 5
Dimensions 5
Speed, Capacities and Weight 5
Accommodations 5
Hull and Deck Information 5
Engine Information 5
PHOTOS 6
DJI_0164 6
DJI_0162 6
DJI_0159 6
DJI_0158 6
DJI_0167 6
DJI_0165 6
DJI_0168 7
DJI_0169 7
DJI_0171 7
DJI_0177 7
DJI_0174 7
DJI_0179 7
DJI_0184 7
DJI_0185 7
DJI_0188 8
DJI_0190 8
DJI_0192 8
DJI_0196 8
DSC04626-HDR 8

DSC04623-HDR	8
DSC04620-HDR	9
DSC04617-HDR	9
DSC04614-HDR	9
DSC04611-HDR	9
DSC04608-HDR	9
DSC04605-HDR	9
DSC04602-HDR	10
DSC04599-HDR	10
DSC04590-HDR	10
DSC04584-HDR	10
DSC04587-HDR	10
DSC04581-HDR	10
DSC04578-HDR	11
DSC04575-HDR	11
DSC04572-HDR	11
DSC04569-HDR	11
DSC04566-HDR	11
DSC04563-HDR	11
DSC04560-HDR	12
DSC04557-HDR	12
DSC04554-HDR	12
DSC04551-HDR	12
DSC04545-HDR	12
DSC04542-HDR	12
DSC04539-HDR	13
DSC04536-HDR	13
DSC04533-HDR	13
DSC04530-HDR	13

DSC04521-HDR 13
DSC04527-HDR 13
DSC04518-HDR 14
DSC04515-HDR 14
DSC04506-HDR 14
DSC04503-HDR 14
DSC04497-HDR 14
DSC04494-HDR 14
DSC04491-HDR 15
CONTACTS 16
Contact details 16
Telephones 16
Office hours 16
Address 16

SPECIFICATIONS

Basic Information

Category: Motor Yacht

Sub Category: Flybridge

Model Year: 2019

Year Built: 2019

Country: United States

Dimensions

LOA: 44' (13.41mm)

Beam: 13.83

Min Draft: 2' 6" (0.76mm)

Max Draft: 3' 8" (1.12mm)

Speed, Capacities and Weight

Water Capacity: 108 Gallons

Fuel Capacity: 317 Gal Gallons

Accommodations

Total Cabins: 3

Total Heads: 2

Hull and Deck Information

Hull Material: Fiberglass

Engine Information

Engines: 2

Manufacturer: Volvo

Engine Type: Inboard

Fuel Type: Diesel

PHOTOS

DJI_0164

DJI_0162

DJI_0159

DJI_0158

DJI_0167

DJI_0165

DJI_0168

DJI_0169

DJI_0171

DJI_0177

DJI_0174

DJI_0179

DJI_0184

DJI_0185

DJI_0188

DJI_0190

DJI_0192

DJI_0196

DSC04626-HDR

DSC04623-HDR

DSC04620-HDR

DSC04617-HDR

DSC04614-HDR

DSC04611-HDR

DSC04608-HDR

DSC04605-HDR

DSC04602-HDR

DSC04599-HDR

DSC04590-HDR

DSC04584-HDR

DSC04587-HDR

DSC04581-HDR

DSC04578-HDR

DSC04575-HDR

DSC04572-HDR

DSC04569-HDR

DSC04566-HDR

DSC04563-HDR

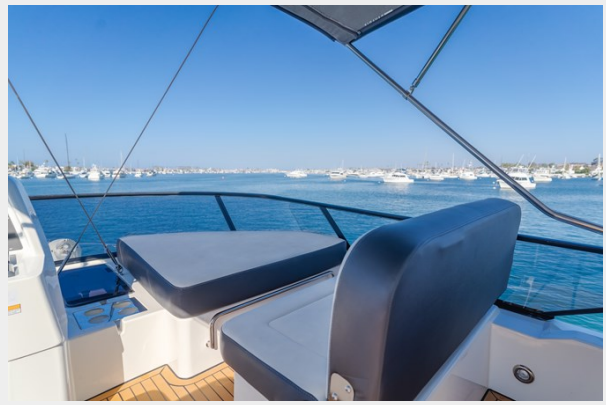

DSC04560-HDR

DSC04557-HDR

DSC04554-HDR

DSC04551-HDR

DSC04545-HDR

DSC04542-HDR

DSC04539-HDR

DSC04536-HDR

DSC04533-HDR

DSC04530-HDR

DSC04521-HDR

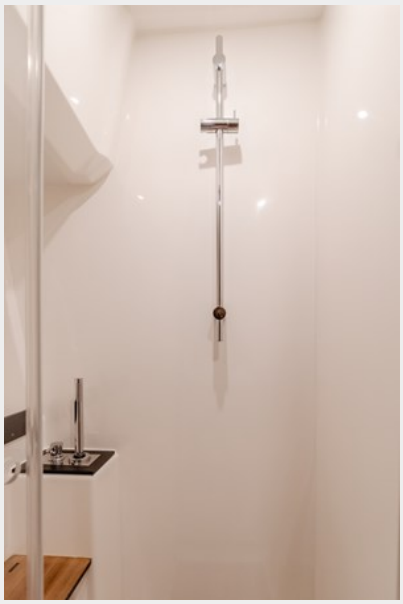

DSC04527-HDR

DSC04518-HDR

DSC04515-HDR

DSC04506-HDR

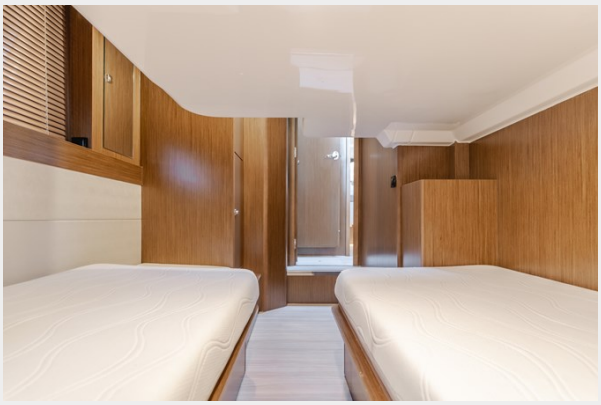

DSC04503-HDR

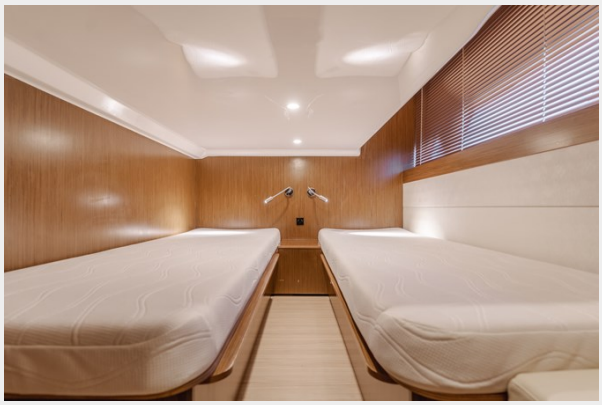

DSC04497-HDR

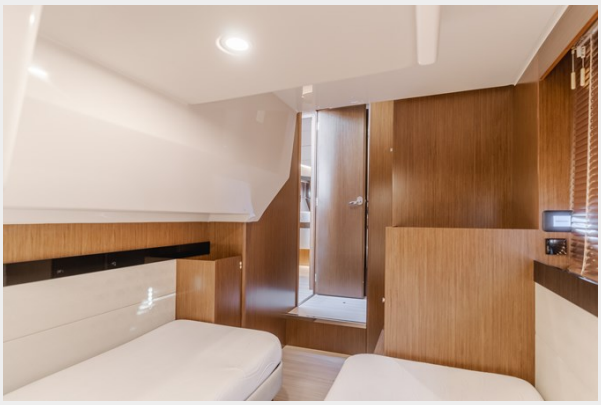

DSC04494-HDR

DSC04491-HDR

CONTACTS

Andrey Shestakov, leading yacht broker of the sales department of Shestakov Yacht Sales Inc. Shestakov Yacht Sales Inc., the official representative of the Miami/Fort Lauderdale FL headquarters.

Contact details

Email: **andrey@shestakovyachtsales.com**

Web: **shestakovyachtsales.com/en/**

Telephones

USA: **+1(954)274-4435**

Office hours

Monday – Saturday: **9:00 - 21:00** EDT

Sunday: **closed**

Address

Harbour Towne Marina, 850 NE 3rd St, STE 213, Dania, FL 33004