SHESTAKOV
Yacht Sales

ENSOLEILLE — LAGOON

Builder: LAGOON

Year Built: 2016

Model: Motor Yacht

Price: PRICE ON APPLICATION

Location: United States

LOA: 64' (19.51mm)

Beam: 32.83

Min Draft: 4' 3" (1.3mm)

Cruise Speed: 12 Knots Kts. (14 MPH)

Max Speed: 16 Knots Kts. (18 MPH)

Our experienced yacht broker, Andrey Shestakov, will help you choose and buy a yacht that best suits your needs **ENSOLEILLE — LAGOON** from **our catalogue**. Presently, at **Shestakov Yacht Sales Inc.**, we have a wide variety of yachts available on **our sale's list**. We also work in close contact with all the big **yacht manufacturers** from all over the world.

If you would like to buy a yacht **ENSOLEILLE — LAGOON** or would like help answering any questions concerning purchasing, selling or chartering a yacht, please call **+1(954)274-4435**

TABLE OF CONTENTS

TABLE OF CONTENTS 2
SPECIFICATIONS 5
Overview 5
Basic Information 5
Dimensions 5
Speed, Capacities and Weight 6
Accommodations 6
Hull and Deck Information 6
Engine Information 6
PHOTOS 7
Screen Shot 2022-06-30 at 3.35.04 PM 7
Screen Shot 2022-06-30 at 3.34.56 PM 7
Screen Shot 2022-06-30 at 3.35.14 PM 7
Screen Shot 2022-06-30 at 3.35.08 PM 7
Screen Shot 2022-06-30 at 3.35.36 PM 7
Screen Shot 2022-06-30 at 3.35.31 PM 7
Screen Shot 2022-06-30 at 3.35.43 PM 8
Screen Shot 2022-06-30 at 3.35.48 PM 8
Screen Shot 2022-06-30 at 3.35.53 PM 8
Screen Shot 2022-06-30 at 3.35.57 PM 8
Screen Shot 2022-06-30 at 3.36.04 PM 8
Screen Shot 2022-06-30 at 3.36.09 PM 8
Screen Shot 2022-06-30 at 3.36.22 PM 9
Screen Shot 2022-06-30 at 3.36.15 PM 9
Screen Shot 2022-06-30 at 3.36.34 PM 9
Screen Shot 2022-06-30 at 3.36.29 PM 9
Screen Shot 2022-06-30 at 3.36.45 PM 9
Screen Shot 2022-06-30 at 3.36.41 PM 9

Screen Shot 2022-06-30 at 3.36.50 PM 10
Screen Shot 2022-06-30 at 3.36.54 PM 10
Screen Shot 2022-06-30 at 3.37.04 PM 10
Screen Shot 2022-06-30 at 3.37.13 PM 10
Screen Shot 2022-06-30 at 3.37.17 PM 10
Screen Shot 2022-06-30 at 3.37.24 PM 10
Screen Shot 2022-06-30 at 3.37.29 PM 11
Screen Shot 2022-06-30 at 3.37.33 PM 11
Screen Shot 2022-06-30 at 3.37.38 PM 11
Screen Shot 2022-06-30 at 3.37.42 PM 11
Screen Shot 2022-06-30 at 3.37.52 PM 11
Screen Shot 2022-06-30 at 3.37.59 PM 11
Screen Shot 2022-06-30 at 3.38.03 PM 12
Screen Shot 2022-06-30 at 3.38.15 PM 12
Screen Shot 2022-06-30 at 3.38.31 PM 12
Screen Shot 2022-06-30 at 3.38.36 PM 12
Screen Shot 2022-06-30 at 3.38.56 PM 12
Screen Shot 2022-06-30 at 3.38.43 PM 12
Screen Shot 2022-06-30 at 3.39.10 PM 13
Screen Shot 2022-06-30 at 3.39.01 PM 13
Screen Shot 2022-06-30 at 3.39.25 PM 13
Screen Shot 2022-06-30 at 3.39.17 PM 13
Screen Shot 2022-06-30 at 3.39.33 PM 13
Screen Shot 2022-06-30 at 3.39.40 PM 13
Screen Shot 2022-06-30 at 3.39.44 PM 14
Screen Shot 2022-06-30 at 3.40.00 PM 14
CONTACTS 15
Contact details 15
Telephones 15

Office hours 15
Address 15

SPECIFICATIONS

Overview

Incredible opportunity to own a rare five stateroom, lightly used, galley up Lagoon 630 Motor Yacht, available now!

She is very fuel-efficient burning only 3.5GPH at 8kts, and 6.5 GPH at 10.5kts.

She is held in a fully transferable LLC, original owner, never chartered, professionally maintained by the same

Captain and crew since new, all maintenance and services up to date, brand new AGM house and inverter

batteries, equipped with an inverter system, touch screen automatic water maker, large tender, underwater lights,

air conditioning and heat, teak decks, throughout the exterior along with solid teak tables in the cockpit and

flybridge.

Equipped with the larger Volvo D4-300 engines, with only 500 hours on the main engines, and 580 hours on the

generator.

Basic Information

Category: Motor Yacht

Model Year: 2016

Year Built: 2016

Country: United States

Dimensions

LOA: 64' (19.51mm)

LWL: 61' 2" (18.64mm)

Beam: 32.83

Min Draft: 4' 3" (1.3mm)

Speed, Capacities and Weight

Cruise Speed: 12 Knots Kts. (14 MPH)

Max Speed: 16 Knots Kts. (18 MPH)

Water Capacity: 254 Gallons

Fuel Capacity: 793 Gal Gallons

Accommodations

Total Cabins: 6

Hull and Deck Information

Hull Material: Fiberglass

Engine Information

Engines: 1

Manufacturer: Volvo

PHOTOS

Screen Shot 2022-06-30 at 3.34.56 PM

Screen Shot 2022-06-30 at 3.35.04 PM

Screen Shot 2022-06-30 at 3.35.08 PM

Screen Shot 2022-06-30 at 3.35.14 PM

Screen Shot 2022-06-30 at 3.35.31 PM

Screen Shot 2022-06-30 at 3.35.36 PM

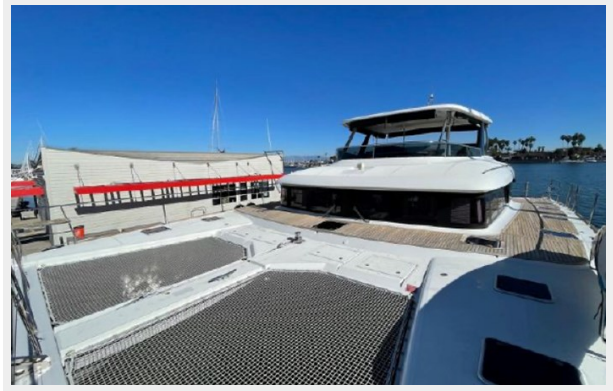

Screen Shot 2022-06-30 at 3.35.43 PM

Screen Shot 2022-06-30 at 3.35.48 PM

Screen Shot 2022-06-30 at 3.35.53 PM

Screen Shot 2022-06-30 at 3.35.57 PM

Screen Shot 2022-06-30 at 3.36.04 PM

Screen Shot 2022-06-30 at 3.36.09 PM

Screen Shot 2022-06-30 at 3.36.15 PM

Screen Shot 2022-06-30 at 3.36.22 PM

Screen Shot 2022-06-30 at 3.36.29 PM

Screen Shot 2022-06-30 at 3.36.34 PM

Screen Shot 2022-06-30 at 3.36.41 PM

Screen Shot 2022-06-30 at 3.36.45 PM

Screen Shot 2022-06-30 at 3.36.50 PM

Screen Shot 2022-06-30 at 3.36.54 PM

Screen Shot 2022-06-30 at 3.37.04 PM

Screen Shot 2022-06-30 at 3.37.13 PM

Screen Shot 2022-06-30 at 3.37.17 PM

Screen Shot 2022-06-30 at 3.37.24 PM

Screen Shot 2022-06-30 at 3.37.29 PM

Screen Shot 2022-06-30 at 3.37.33 PM

Screen Shot 2022-06-30 at 3.37.38 PM

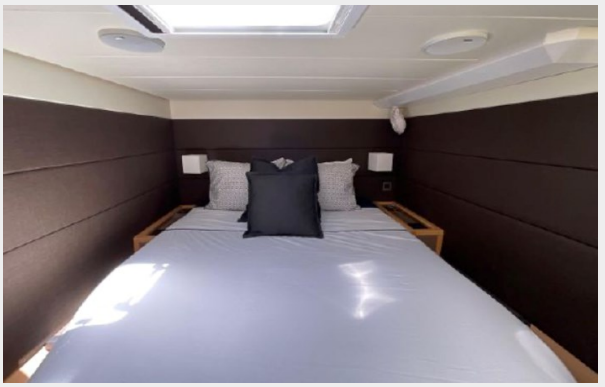

Screen Shot 2022-06-30 at 3.37.42 PM

Screen Shot 2022-06-30 at 3.37.52 PM

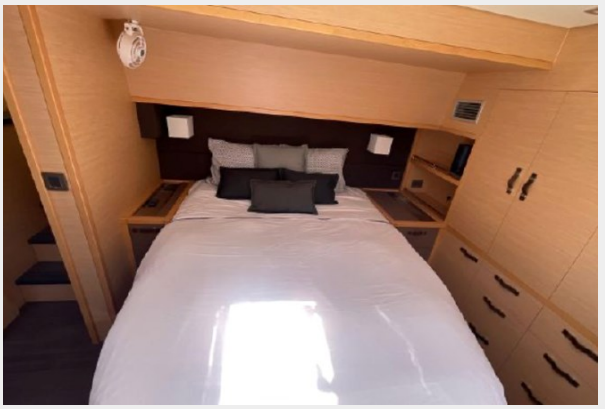

Screen Shot 2022-06-30 at 3.37.59 PM

Screen Shot 2022-06-30 at 3.38.03 PM

Screen Shot 2022-06-30 at 3.38.15 PM

Screen Shot 2022-06-30 at 3.38.31 PM

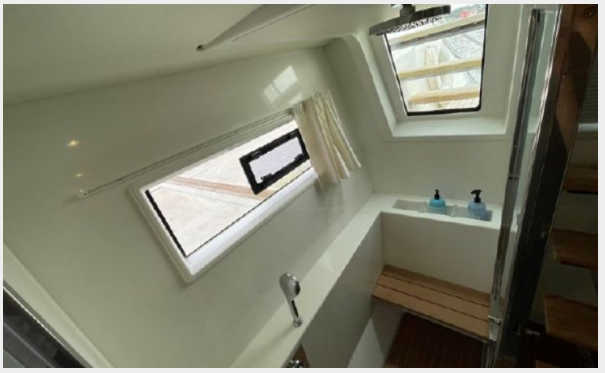

Screen Shot 2022-06-30 at 3.38.36 PM

Screen Shot 2022-06-30 at 3.38.43 PM

Screen Shot 2022-06-30 at 3.38.56 PM

Screen Shot 2022-06-30 at 3.39.01 PM

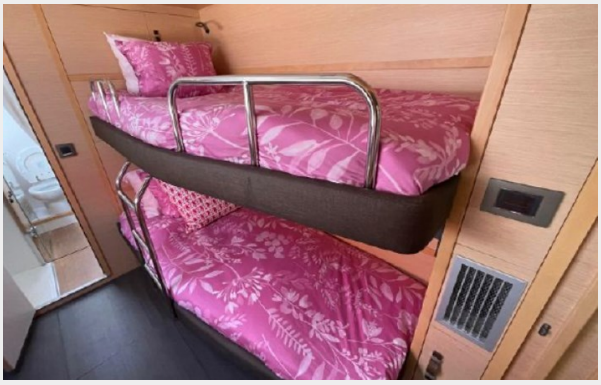

Screen Shot 2022-06-30 at 3.39.10 PM

Screen Shot 2022-06-30 at 3.39.17 PM

Screen Shot 2022-06-30 at 3.39.25 PM

Screen Shot 2022-06-30 at 3.39.33 PM

Screen Shot 2022-06-30 at 3.39.40 PM

Screen Shot 2022-06-30 at 3.39.44 PM

Screen Shot 2022-06-30 at 3.40.00 PM

CONTACTS

Andrey Shestakov, leading yacht broker of the sales department of Shestakov Yacht Sales Inc. Shestakov Yacht Sales Inc., the official representative of the Miami/Fort Lauderdale FL headquarters.

Contact details

Email: **andrey@shestakovyachtsales.com**

Web: **shestakovyachtsales.com/en/**

Telephones

USA: **+1(954)274-4435**

Office hours

Monday – Saturday: **9:00 - 21:00** EDT

Sunday: **closed**

Address

Harbour Towne Marina, 850 NE 3rd St, STE 213, Dania, FL 33004