

GELATO — SANLORENZO



Builder: SANLORENZO

Year Built: 2017

Model: Motor Yacht

Price: PRICE ON APPLICATION

LOA: 119' 10" (36.5mm)

Beam: 24.93

Min Draft: 7' 5" (2.25mm)

Cruise Speed: 23 Knots Kts. (26 MPH)

Max Speed: 26 Knots Kts. (30 MPH)

Our experienced yacht broker, Andrey Shestakov, will help you choose and buy a yacht that best suits your needs **GELATO — SANLORENZO** from our catalogue. Presently, at **Shestakov Yacht Sales Inc.**, we have a wide variety of yachts available on our sale's list. We also work in close contact with all the big **yacht manufacturers** from all over the world.

If you would like to buy a yacht **GELATO — SANLORENZO** or would like help answering any questions concerning purchasing, selling or chartering a yacht, please call **+1(954)274-4435**

TABLE OF CONTENTS

TABLE OF CONTENTS	2
SPECIFICATIONS	4
Overview	4
Basic Information	4
Dimensions	4
Speed, Capacities and Weight	4
Accommodations	5
Hull and Deck Information	5
Engine Information	5
PHOTOS	6
Gelato 2	6
Gelato 3	6
Gelato 4	6
Gelato 5	6
Gelato 6	6
Gelato 7	6
Gelato 8	7
Gelato 9	7
Gelato 10	7
Gelato 11	7
Gelato 12	7
Gelato 13	7
Gelato 14	7
Gelato 15	7
Gelato 16	8
Gelato 17	8
Gelato 18	8
Gelato 19	8

Gelato 20	8
Gelato 21	8
CONTACTS	9
Contact details	9
Telephones	9
Office hours	9
Address	9

SPECIFICATIONS

Overview

First ever GELATO (ex-BRABUS 7) re-engineered superyacht is now available. Only used for a few weeks and looks like a new yacht. Exceptionally advanced specification supervised by Owner's surveyor team achieving optimal quality. VAT paid and 5-year survey done in June 2022."First ever GELATO (ex-BRABUS 7) re-engineered superyacht is now available. Only used for a few weeks and looks like a new yacht. Exceptionally advanced specification supervised by Owner's surveyor team achieving optimal quality.VAT paid and 5 years survey done in June 2022"."First ever GELATO (ex-BRABUS 7) re-engineered superyacht is now available. Only used for a few weeks and looks like a new yacht. Exceptionally advanced specification supervised by Owner's surveyor team achieving optimal quality.VAT paid and 5 years survey done in June 2022".

Basic Information

Category: Motor Yacht

Model Year: 2017

Year Built: 2017

Dimensions

LOA: 119' 10" (36.5mm)

LWL: 100' 1" (30.5mm)

Beam: 24.93

Min Draft: 7' 5" (2.25mm)

Speed, Capacities and Weight

Cruise Speed: 23 Knots Kts. (26 MPH) **Cruise Speed Range:** 1200

Max Speed: 26 Knots Kts. (30 MPH) **Gross Tonnage:** 269 Pounds

Water Capacity: 4200 Gallons **Holding Tank:** 911.39 Gal Gallons

Fuel Capacity: 5257.02 Gal Gallons **Fuel Consumption:** 184.92 Gal Gallons

Accommodations

Total Cabins: 5

Hull and Deck Information

Hull Material: GRP

Hull Configuration: Planing

Engine Information

Engines: 2

Manufacturer: MTU

Engine Type: Inboard

Fuel Type: Diesel

PHOTOS

Gelato 2



Gelato 3



Gelato 4



Gelato 5



Gelato 6

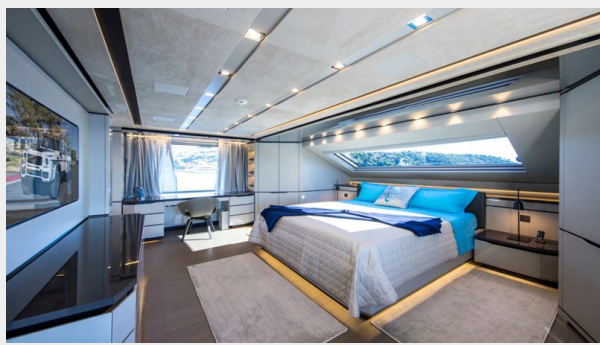

Gelato 7



Gelato 8



Gelato 9

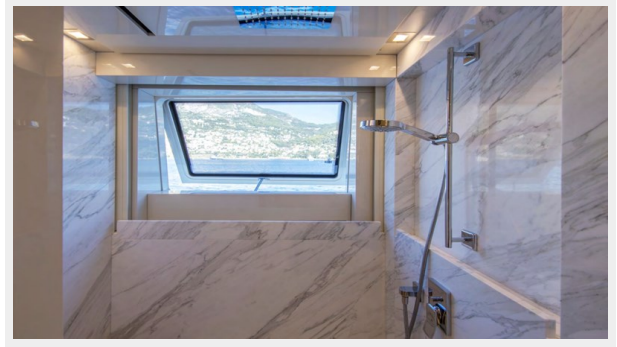

Gelato 10



Gelato 11



Gelato 12

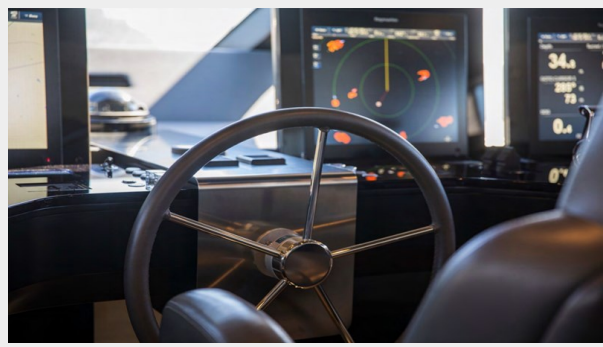

Gelato 13



Gelato 14



Gelato 15



Gelato 16



Gelato 17



Gelato 18

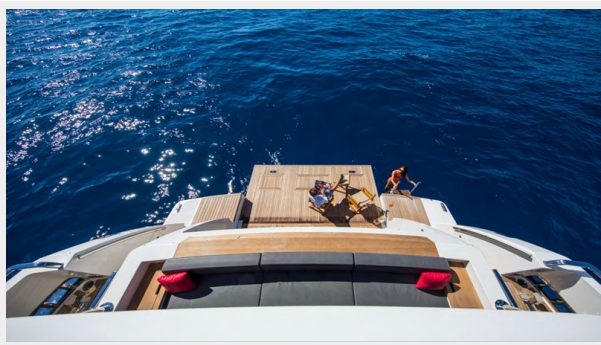

Gelato 19



Gelato 20



Gelato 21

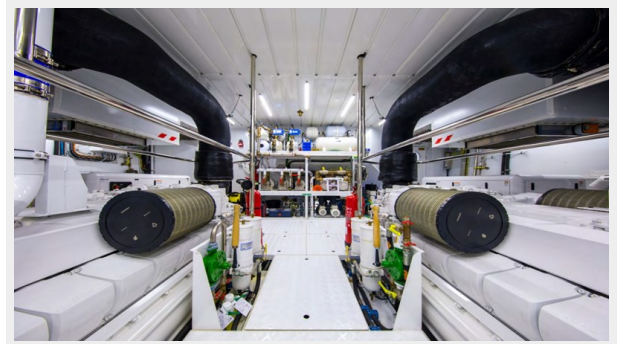

CONTACTS

Andrey Shestakov, leading yacht broker of the sales department of Shestakov Yacht Sales Inc. Shestakov Yacht Sales Inc., the official representative of the Miami/Fort Lauderdale FL headquarters.

Contact details

Email: **andrey@shestakovyachtsales.com**

Web: shestakovyachtsales.com/en/

Telephones

USA: **+1(954)274-4435**

Office hours

Monday – Saturday: **9:00 - 21:00** EDT

Sunday: **closed**

Address



Harbour Towne Marina, 850 NE 3rd St, STE 213, Dania, FL 33004