

## BOOGIE BABE III — HATTERAS



**Builder:** HATTERAS

**Year Built:** 1999

**Model:** Sport Yacht

**Price:** PRICE ON APPLICATION

**Location:** United States

**LOA:** 74' 4" (22.66mm)

**Beam:** 18.16

**Max Draft:** 16' 4" (4.98mm)

**Cruise Speed:** 22 Knots Kts. (25 MPH)

**Max Speed:** 28 Knots Kts. (32 MPH)

Our experienced yacht broker, Andrey Shestakov, will help you choose and buy a yacht that best suits your needs **Boogie Babe III — HATTERAS** from our catalogue. Presently, at Shestakov Yacht Sales Inc., we have a wide variety of yachts available on our sale's list. We also work in close contact with all the big yacht manufacturers from all over the world.

If you would like to buy a yacht **Boogie Babe III — HATTERAS** or would like help answering any questions concerning purchasing, selling or chartering a yacht, please call **+1(954)274-4435**

# TABLE OF CONTENTS

TABLE OF CONTENTS	2
SPECIFICATIONS	5
Overview	5
Basic Information	6
Dimensions	6
Speed, Capacities and Weight	6
Accommodations	6
Hull and Deck Information	6
Engine Information	6
PHOTOS	7
3	7
2	7
4	7
5	7
6	7
7	7
8	8
9	8
10	8
11	8
12	8
13	8
14	9
15	9
16	9
17	9
18	9
19	9

---

20	10
21	10
22	10
23.1	10
23	10
24	10
25	11
26	11
27	11
28	11
29	11
30	11
31	12
32	12
33	12
34	12
35	12
36	12
37	13
38	13
40	13
39	13
41	14
42.1	14
42.2	14
42.3	14
42.4	15
42.5	15
42.6	15

---

---

42.7	15
42.8	15
42.9	15
42	16
43	16
50	16
51	16
52	16
53	16
54	17
55	17
56	17
CONTACTS	18
Contact details	18
Telephones	18
Office hours	18
Address	18

---

# SPECIFICATIONS

---

## Overview

---

She is an ideal premium, grade large volume cruising yacht with all the right features and in great shape due to a fastidious and experienced owner.

The upgraded MTU 12V2000 Engines are very smooth and economical - slow cruise at 12mph you only burn 16gph total.

Naiad Stabilizers provide a roll-free cruising experience at slow speeds and on plane.

The raised panel cherry wood cabinetry is beautiful and very rare in the 74 and 75 Hatteras Motor Yachts of this series - gives the yacht a very warm and rich feel vs. the standard maple wood that most have.

The Bosch hardtop was installed a couple years ago adding a modernized look to the yacht, as well as provides excellent shade on the flybridge.

The layout was customized to have a fully private master stateroom area with its own access midship. The master is separated from the other staterooms by the engine room so privacy is unparalleled.

Additionally, the master stateroom has a custom master head setup that is much larger than the standard with a jacuzzi tub, offering a huge walk-in closet and additional storage in the master stateroom entry companionway - the space in the master is HUGE!

Another custom feature is the floating staircase to the flybridge in the pilothouse. This opens up the feel of the main deck considerably vs. the standard built-in staircase that closes off the pilothouse from the main salon and galley - this feature also offers excellent visibility aft for the captain.

The main deck offers an abundance of natural lighting - enhanced by the upgraded full glass aft salon entry door that is wall to wall and ceiling to floor. The galley also offers great natural light with the sink facing outboard and a big countertop to ceiling window. This plays wonderfully off of the gloss cherry woodwork. Compared with other 74 and 75 Hatteras MY's, none have the same open feel!

She received a full hull and topside paint job in 2011 that still shines, aided by her only being washed down with spot-zero filtered water for the past 10 years to minimize abrasion from hard water. The hull is painted a rich, deep green color that sets her apart and looks beautiful.

In 2021, the 3000 hour service was performed on the MTU engines.

BOOGIE BABE III is a high quality motor yacht that offers an incredible amount of volume and excellent seakeeping ability for an incredible value.

---

## Basic Information

---

**Category:** Sport Yacht

**Model Year:** 1999

**Year Built:** 1999

**Country:** United States

---

## Dimensions

---

**LOA:** 74' 4" (22.66mm)

**Beam:** 18.16

**Max Draft:** 16' 4" (4.98mm)

---

## Speed, Capacities and Weight

---

**Cruise Speed:** 22 Knots Kts. (25 MPH)

**Max Speed:** 28 Knots Kts. (32 MPH)

**Water Capacity:** 345 Gallons

**Holding Tank:** 215 Gal Gallons

**Fuel Capacity:** 1561 Gal Gallons

---

## Accommodations

---

**Total Cabins:** 4

---

## Hull and Deck Information

---

**Hull Material:** Fiberglass

---

## Engine Information

---

**Engines:** 2

**Manufacturer:** MTU

**Engine Type:** Inboard

**Fuel Type:** Diesel

# PHOTOS

2



3



4



5



6



7





8



9



10



11



12



13





14



15



16



17



18



19





20



21



22



23.1



23



24





25



26



27



28



29



30



31



32



33



34



35

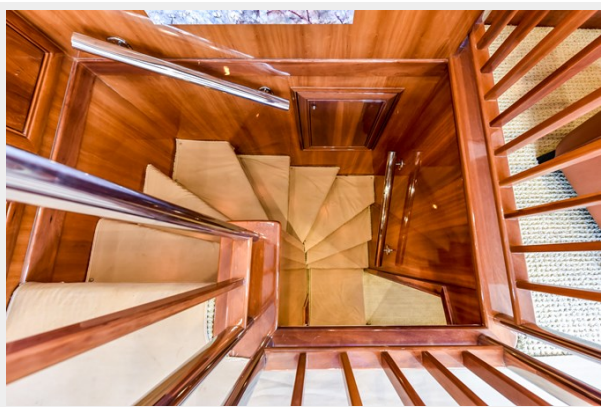

36





37



38



39



40





41



42.1



42.2



42.3



42.4



42.5



42.6



42.7



42.8



42.9





42



43



50



51

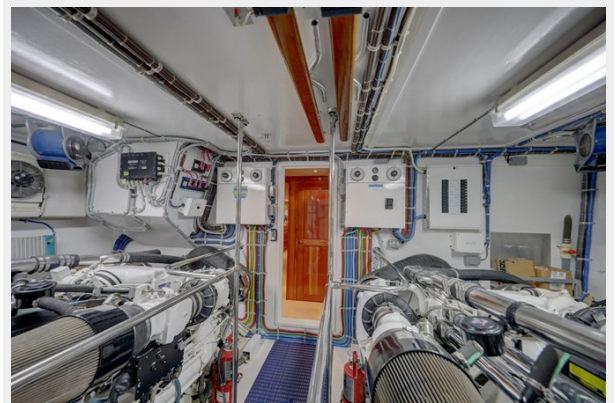

52



53



54



55



56

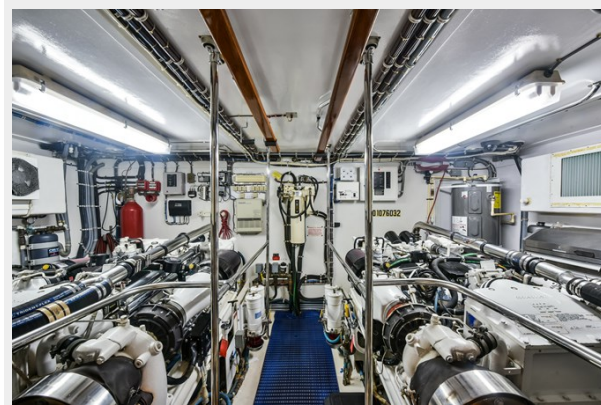

# CONTACTS

---

Andrey Shestakov, leading yacht broker of the sales department of Shestakov Yacht Sales Inc. Shestakov Yacht Sales Inc., the official representative of the Miami/Fort Lauderdale FL headquarters.

## Contact details

---

Email: [andrey@shestakovyachtsales.com](mailto:andrey@shestakovyachtsales.com)

Web: [shestakovyachtsales.com/en/](http://shestakovyachtsales.com/en/)

## Telephones

---

USA: +1(954)274-4435

## Office hours

---

Monday – Saturday: **9:00 - 21:00** EDT

Sunday: **closed**

## Address

---



Harbour Towne Marina, 850 NE 3rd St,  
STE 213, Dania, FL 33004