SHESTAKOV
Yacht Sales

"DHARMA" — HATTERAS

Судостроитель: HATTERAS

Год постройки: 1977

Модель: Flybridge

Цена: $169,000 USD

Местонахождение: United States

Длина общая: 53' (16.15mm)

Ширина: 15.83

Мин. осадка: 4' 6" (1.37mm)

Макс. осадка: 4' 6" (1.37mm)

Купить **"DHARMA" — HATTERAS** а также выбрать подходящую вам яхту из нашего **каталога яхт** вам поможет опытный яхтенный брокер Андрей Шестаков. На сегодняшний день компания **Shestakov Yacht Sales Inc.** имеет большое количество яхт в **собственном списке продаж**, а также тесно сотрудничает со всеми крупными **яхтенными производителями** по всему миру.

Для того чтобы купить яхту **"DHARMA" — HATTERAS** а также проконсультироваться по любому вопросу связанному с покупкой, продажей, чартером яхт позвоните по телефону **+7(918)465-66-44**.

ОГЛАВЛЕНИЕ

ОГЛАВЛЕНИЕ 2
ХАРАКТЕРИСТИКИ 5
Обзор 5
Основная информация 6
Размеры 6
Скорость, вместимость и масса 6
Размещение 6
Корпус и палуба 6
Информация о двигателе 7
ФОТОГРАФИИ 8
00 8
02.1 8
03 8
06 8
03.1 8
05 8
08.1 9
04 9
14 9
08 9
09 9
09.1 9
10 10
11 10
12 10
13 10
15 10
16 10

17 11
18 11
19 11
20 11
21 11
22 11
23 12
24 12
25 12
26 12
27 12
28 12
29 13
30 13
31 13
32 13
33 13
34 13
35 14
36 14
37 14
38 14
39 14
40 14
41 15
42 15
43 15
44 15
45 15

46 15
47 16
48 16
49 16
51 16
52 16
53 16
54 17
55 17
56 17
57 17
59 17
58 17
Tender 1 18
Tender 2 18
60 18
61 18
КОНТАКТЫ 19
Контактная информация 19
Телефоны 19
Время работы 19
Адрес 19

ХАРАКТЕРИСТИКИ

Обзор

Twin Detroit Diesel 8V 71 TI Engines

Three Stateroom Three Head Layout

September 2023 Insurance Survey Available

An economical 9.5 knot cruise burns 10 gallons.

825 Gallon Fuel Capacity

“dharma” is a **1978 Hatteras 53 Yacht Fisherman** with a functional original factory cockpit. “dharma” is hull number **318** of one of the most sought after 53 Motor Yacht models by Hatteras Yachts. One noted fact about this boat is she is very much in **its original condition** and not drastically altered, modified, or modernized by any of the previous owners. The current knowledgeable owner has kept that in mind but enjoyed the boat for local use in **Florida with his family and friends.** All Detroit Diesel engine services are done by an experienced Detroit Diesel mechanic who has 35 plus years of Detroit Diesel experience. Engine Oil and Filter change was just completed in February 2024. Maintenance and repair records, all new parts installations, etc. etc. for the past three years are documented and available upon request by potential buyers. An Insurance Survey report (September 2023) is also available.

August 2023 the boat was hauled out for running gear repairs to replace cutlas bearings, rudder shaft seals and bearings, replace all zincs and apply Petit Prop Coat on running gear. Mechanically, engines are in good running condition and the hour meter readings for **Port 790** and **Starboard 797**. At some point in the past, engines were overhauled but the current seller does not have any records. The original Onan 15 Kw generator is **not working.**

For **Classic Yacht Enthusiast** the boat is ideal for a restoration project. Also, the desirable 3-stateroom/3-head layout is ideal for anyone looking for a **Home Away from Home** to get away from the cold in the winter months. The current knowledgeable Hatteras owner has enjoyed her with his family and now ready to part with her.

Notable Repairs and Services are listed below.

Shown by appointment.

Exclusions: Owner’s Personal Items.

Основная информация

Тип судна: Flybridge

Подкатегория: Flybridge

Модельный год: 1978

Год постройки: 1977

Страна: United States

Размеры

Длина общая: 53' (16.15mm)

Ширина: 15.83

Мин. осадка: 4' 6" (1.37mm)

Макс. осадка: 4' 6" (1.37mm)

Скорость, вместимость и масса

Вместимость воды: 239 Gallons

Вместимость сточного бака: 165 Gal Gallons

Объем топливного бака: 825 Gal Gallons

Размещение

Всего кают: 3

Всего ком. состава: 3

Корпус и палуба

Материал корпуса: Fiberglass

Информация о двигателе

Двигатели: 2

Производитель: Detroit Diesel

Тип двигателя: Inboard

Тип топлива: Diesel

ФОТОГРАФИИ

00

02.1

03

06

03.1

05

Андрей Шестаков
ShestakovYachtSales.com
Телефон: +7(918)465-66-44
andrey@shestakovyachtsales.com

04

08.1

14

08

09

09.1

Андрей Шестаков
ShestakovYachtSales.com
Телефон: +7(918)465-66-44
andrey@shestakovyachtsales.com

10

11

12

13

15

16

17

18

19

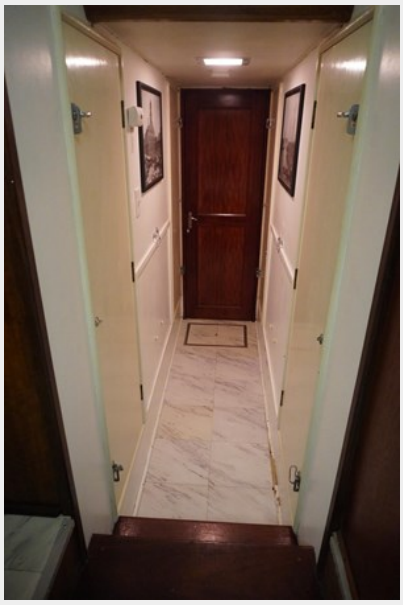

20

21

22

23

24

25

26

27

28

29

30

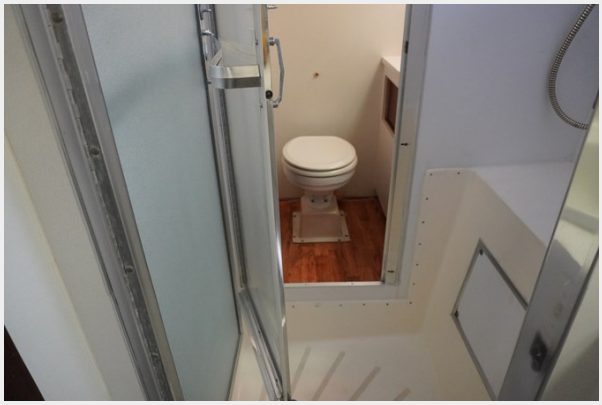

31

32

33

34

35

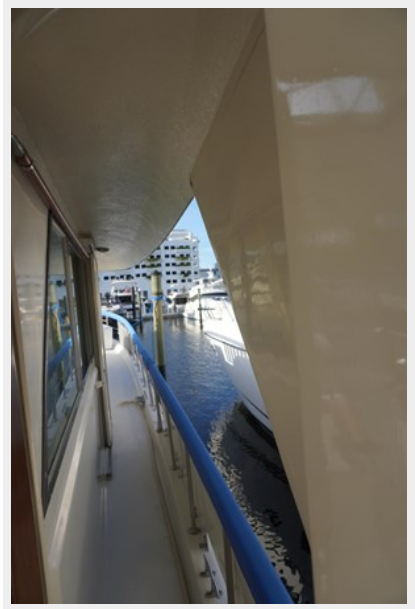

36

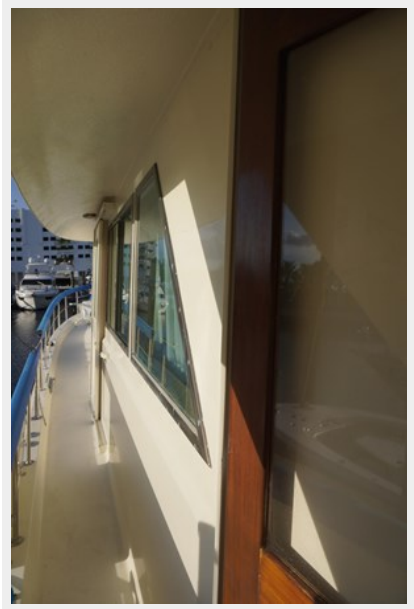

37

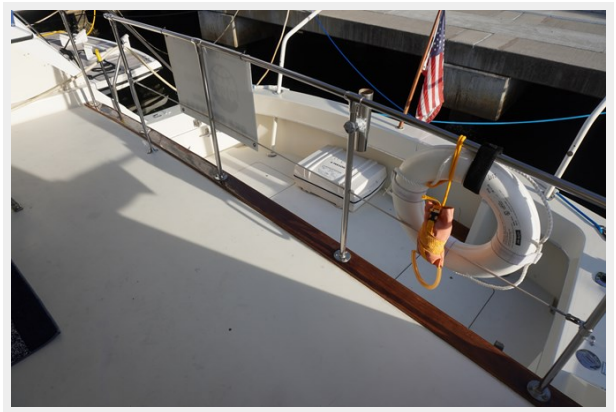

38

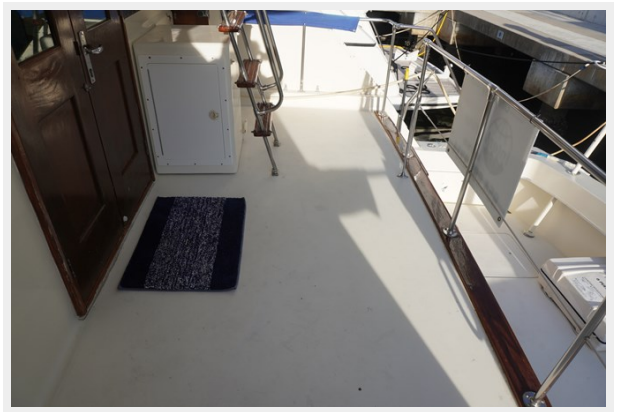

39

40

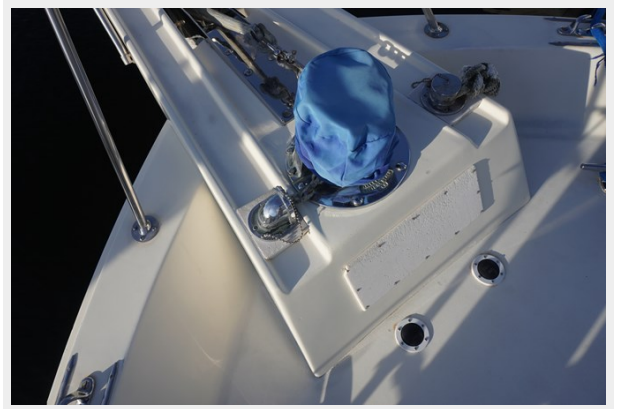

41

42

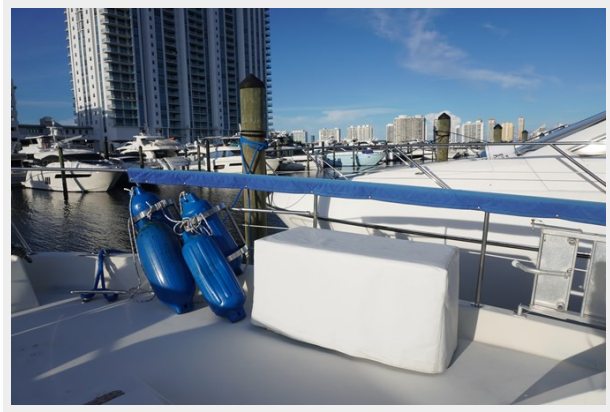

43

44

45

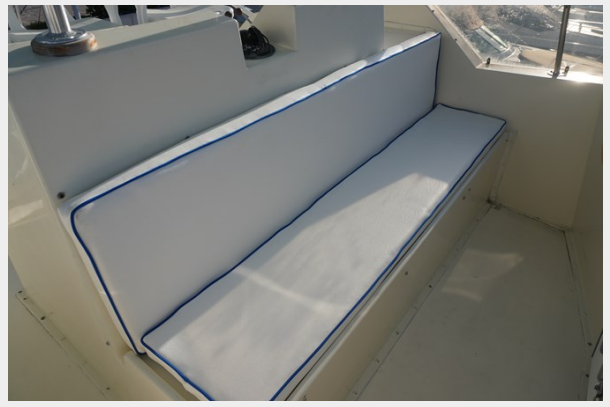

46

47

48

49

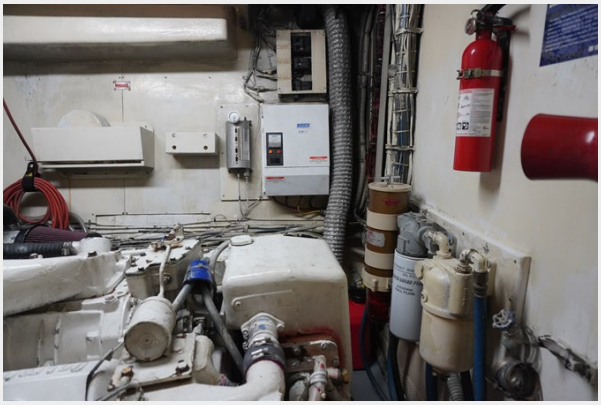

51

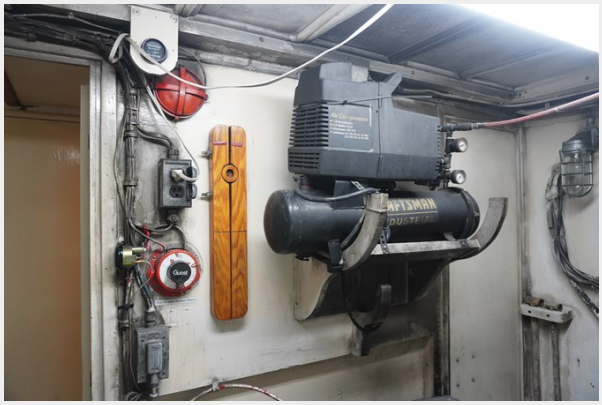

52

53

54

55

56

57

58

59

Tender 1

Tender 2

61

60

Guest stateroom head and adjacent stall shower.

To please the hard to please, every inch a Hatteras.

What makes the 53 Yacht Fisherman a versatile cruiser is the carefully planned marriage of cockpit convenience to motor yacht comfort. What makes the 53 Yacht Fisherman a quality cruiser is Hatteras' dedication to sound naval architecture and excellence in craftsmanship.

Every Hatteras yacht is built not only for unparalleled luxury but for dependable operation and lasting value, year after enjoyable year.

And because of it, the 53 Yacht Fisherman is a great sea boat. Strong. Stable. Dependable. A Hatteras.

Your Hatteras dealer will give you all the details.

And when he does, then nothing but a Hatteras will please you.

The Optional Floor Plan.

Includes three staterooms and heads, two walk-in engine rooms.

Master stateroom with queen-sized berth, built-in nightstands and full-length hanging lockers.

Forward stateroom head with stall shower.

Guest stateroom with over-under berths, built-in full-length hanging locker and nightstand.

КОНТАКТЫ

Андрей Шестаков (Andrey Shestakov) – ведущий яхтенный брокер отдела продаж яхт и судов компании Shestakov Yacht Sales Inc. Официальный представитель Shestakov Yacht Sales Inc. для русскоговорящих клиентов в центральном офисе компании в Майами/Форт Лодердейл/Флорида/США.

Контактная информация

Email: **andrey@shestakovyachtsales.com**

Web: **shestakovyachtsales.com**

Телефоны

Краснодарский край: **+7(918)465-66-44**

США, Майами, Флорида: **+1(954)274-4435**

Время работы

Понедельник – Суббота: **9:00 - 21:00** EDT

Воскресенье: **Закрыто**

Адрес

Harbour Towne Marina, 850 NE 3rd St, STE 213, Dania, FL 33004