

## AMADEUS — GUY COUACH



**Builder:** GUY COUACH

**Year Built:** 2003

**Model:** Motor Yacht

**Price:** €495,000 EUR

**Location:** France

**LOA:** 73' 8" (22.45m)

**Beam:** 17.58

**Cruise Speed:** 22 Knots Kts. (25 MPH)

**Max Speed:** 26 Knots Kts. (30 MPH)

Our experienced yacht broker, Andrey Shestakov, will help you choose and buy a yacht that best suits your needs **AMADEUS — GUY COUACH** from our catalogue. Presently, at Shestakov Yacht Sales Inc., we have a wide variety of yachts available on our sale's list. We also work in close contact with all the big yacht manufacturers from all over the world.

If you would like to buy a yacht **AMADEUS — GUY COUACH** or would like help answering any questions concerning purchasing, selling or chartering a yacht, please call **+1(954)274-4435**

# TABLE OF CONTENTS

TABLE OF CONTENTS	2
SPECIFICATIONS	4
Overview	4
Basic Information	4
Dimensions	4
Speed, Capacities and Weight	4
Accommodations	5
Hull and Deck Information	5
Engine Information	5
PHOTOS	6
Salon	6
Salon	6
Ice maker	6
IMG_2703	6
Salon	7
Kitchen	7
Kitchen	7
Diner	7
IMG_2709	7
Wheelhouse	7
Guest cabins	8
VIP Cabin	8
Toilet	8
Owner cabin	8
Owner Cabin	9
Owner bathroom	9
Owner cabin	9
Electronics	9

IMG_3156	9
IMG_3155	9
IMG_3158	10
IMG_3157	10
Windlass	10
Flybridge	10
Flybridge	11
Flybridge	11
Antenna sat	11
BBQ	11
<b>CONTACTS</b>	<b>12</b>
Contact details	12
Telephones	12
Office hours	12
Address	12

---

# SPECIFICATIONS

---

## Overview

---

Private Yacht never chartered

4 Cabins version with 4 bathroom ensuite

Crew cabin with tow beds and shower and toilette in front

Water maker

Bow and stern thruster

## Basic Information

---

**Category:** Motor Yacht

**Model Year:** 2003

**Year Built:** 2003

**Country:** France

## Dimensions

---

**LOA:** 73' 8" (22.45mm)

**Beam:** 17.58

## Speed, Capacities and Weight

---

**Cruise Speed:** 22 Knots Kts. (25 MPH)

**Max Speed:** 26 Knots Kts. (30 MPH)

**Water Capacity:** 1200 Gallons

**Holding Tank:** 79.25 Gal Gallons

**Fuel Capacity:** 1849.2 Gal Gallons

---

## Accommodations

---

**Total Cabins:** 4

**Total Berths:** 6

**Sleeps:** 8

**Total Heads:** 6

**Crew Cabin:** 2

**Crew Berths:** 2

**Crew Heads:** 2

---

## Hull and Deck Information

---

**Hull Material:** Polyester

**Deck Material:** Teak

**Hull Color:** white

---

## Engine Information

---

**Engines:** 2

**Manufacturer:** MTU

**Engine Type:** Inboard

**Fuel Type:** Diesel

# PHOTOS

Salon



Salon



Ice maker



IMG\_2703



Salon



Kitchen



Kitchen



Diner



IMG\_2709

Wheelhouse

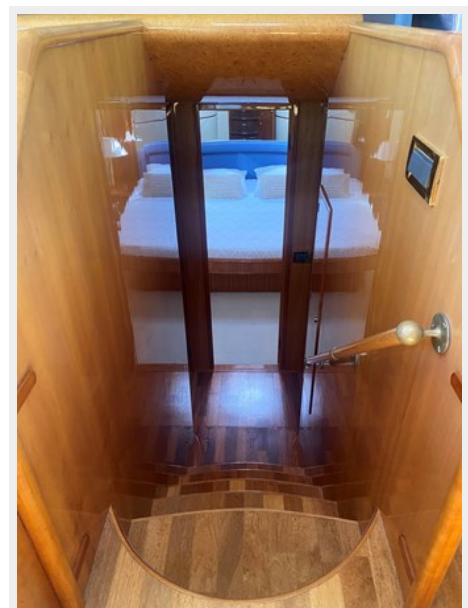

### Guest cabins

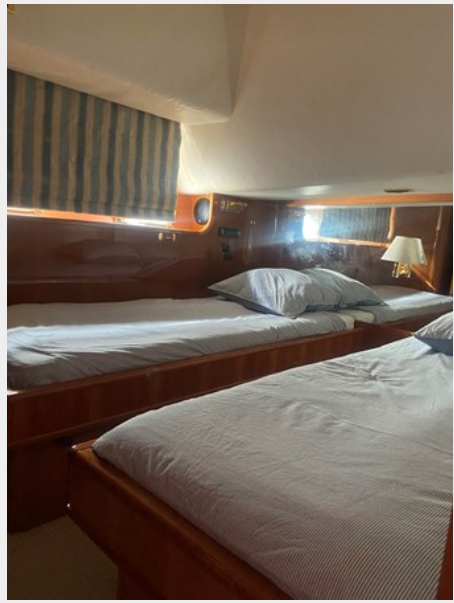

### VIP Cabin



### Toilet



### Owner cabin

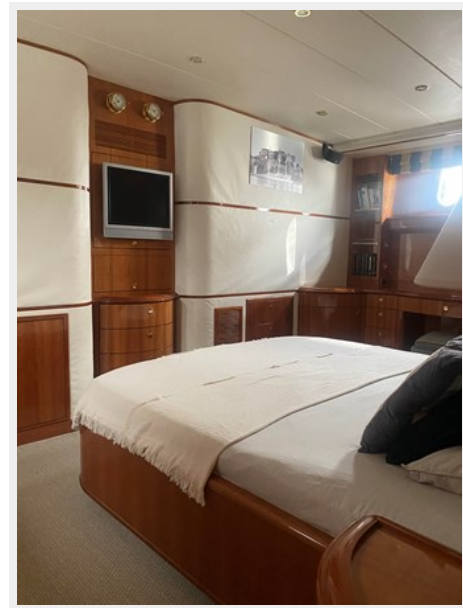



**Owner Cabin**



**Owner bathroom**



**Owner cabin**



**Electronics**



**IMG\_3156**



**IMG\_3155**



IMG\_3157



IMG\_3158



Windlass

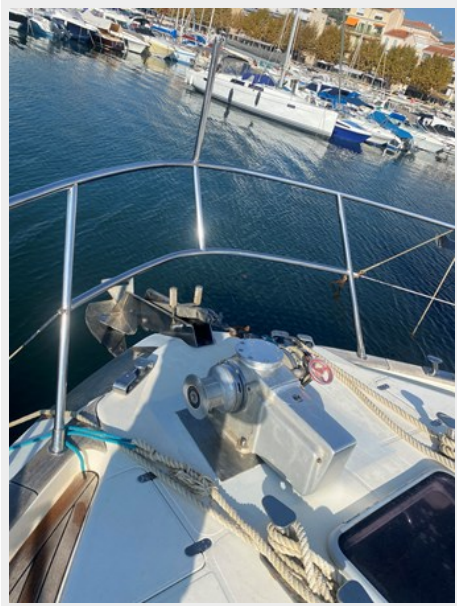

Flybridge



**Flybridge**



**Flybridge**



**Antenna sat**



**BBQ**



---

# CONTACTS

---

Andrey Shestakov, leading yacht broker of the sales department of Shestakov Yacht Sales Inc. Shestakov Yacht Sales Inc., the official representative of the Miami/Fort Lauderdale FL headquarters.

---

## Contact details

---

Email: [andrey@shestakovyachtsales.com](mailto:andrey@shestakovyachtsales.com)

Web: [shestakovyachtsales.com/en/](http://shestakovyachtsales.com/en/)

---

## Telephones

---

USA: +1(954)274-4435

---

## Office hours

---

Monday – Saturday: **9:00 - 21:00** EDT

Sunday: **closed**

---

## Address

---



Harbour Towne Marina, 850 NE 3rd St,  
STE 213, Dania, FL 33004