

TROPICANA — ADMIRAL YACHTS



Builder: ADMIRAL YACHTS

Year Built: 2004

Model: Motor Yacht

Price: €2,490,000 EUR

Location: Greece

LOA: 105' (32mm)

Beam: 22.44

Min Draft: 8' 11" (2.7mm)

Cruise Speed: 22 Knots Kts. (25 MPH)

Max Speed: 29 Knots Kts. (33 MPH)

Our experienced yacht broker, Andrey Shestakov, will help you choose and buy a yacht that best suits your needs **TROPICANA — ADMIRAL YACHTS** from our catalogue. Presently, at Shestakov Yacht Sales Inc., we have a wide variety of yachts available on our sale's list. We also work in close contact with all the big yacht manufacturers from all over the world.

If you would like to buy a yacht **TROPICANA — ADMIRAL YACHTS** or would like help answering any questions concerning purchasing, selling or chartering a yacht, please call **+1(954)274-4435**

TABLE OF CONTENTS

TABLE OF CONTENTS	2
SPECIFICATIONS	4
Overview	4
Basic Information	4
Dimensions	4
Speed, Capacities and Weight	5
Accommodations	5
Hull and Deck Information	5
Engine Information	5
PHOTOS	6
Aft Dining Area	7
Main Salon	7
Master Cabin	9
Master Cabin Bathroom	9
Corridor Forward VIP	10
Forward VIP	10
Forward VIP Bathroom	10
Aft VIP	11
Aft VIP Bathroom	12
Aft VIP	12
Aft VIP Bathroom	13
Aft VIP Bathroom&Cabin	13
Twin Cabin Bathroom	13
Twin Cabin	13
Galley	14
Bridge	14
Sundeck	14
Sundeck Bar	15

Forward Sunbathing Area	16
Forward Garage	16
Water Toys	16
Engine Room	16
CONTACTS	17
Contact details	17
Telephones	17
Office hours	17
Address	17

SPECIFICATIONS

Overview

Tropicana has been very well maintained under her current ownership by a full crew year-round and an extensive budget.

Refit works in recent years include:

2018:New GeneratorsW5 in the main engines 2021:Dry docking, Cleaning Polishing of shafts/propellers and bow thruster, New Antifouling application, Replacement of zinc anodes, Inspection of rudder & propeller shafts clearances.Annual inspection of LSA-FFE equipment

Basic Information

Category: Motor Yacht

Model Year: 2004

Year Built: 2004

Country: Greece

Dimensions

LOA: 105' (32mm)

Beam: 22.44

Min Draft: 8' 11" (2.7mm)

Speed, Capacities and Weight

Cruise Speed: 22 Knots Kts. (25 MPH)

Cruise Speed Range: 807

Max Speed: 29 Knots Kts. (33 MPH)

Max Speed Range: 580 Kts.

Gross Tonnage: 182 Pounds

Water Capacity: 4100 Gallons

Holding Tank: 132.09 Gal Gallons

Fuel Capacity: 5679.7 Gal Gallons

Fuel Consumption: 158.5 Gal Gallons

Accommodations

Total Cabins: 5

Sleeps: 10

Crew Cabin: 6

Hull and Deck Information

Hull Material: Aluminum

Exterior Designer: CNL

Interior Designer: Yankee Delta Studio

Engine Information

Engines: 2

Manufacturer: MTU

Engine Type: Other

PHOTOS



Aft Dining Area



Main Salon





Master Cabin

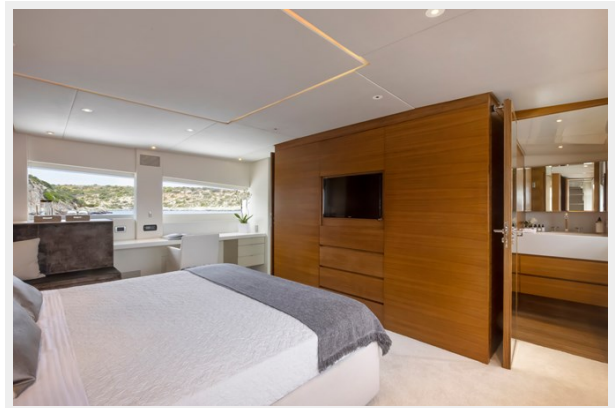

Master Cabin Bathroom



Corridor Forward VIP



Forward VIP

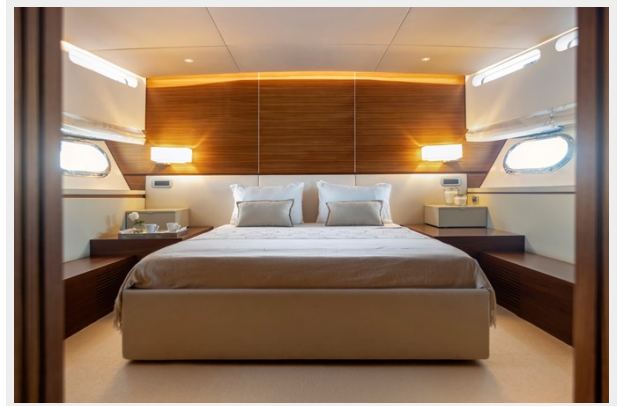

Forward VIP Bathroom

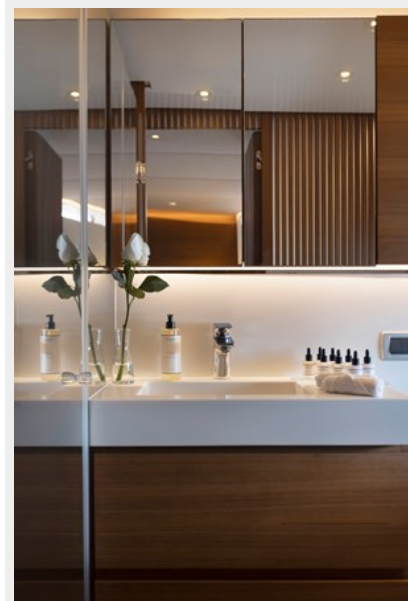

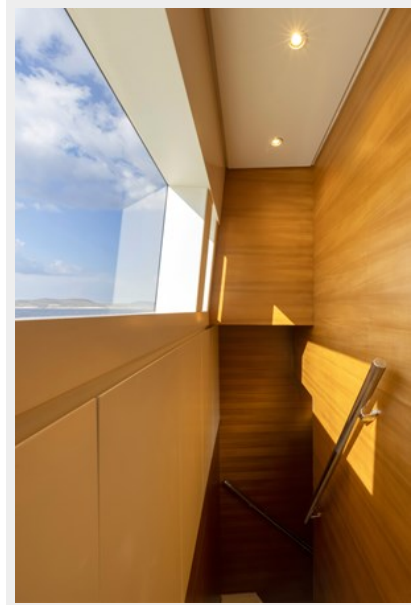
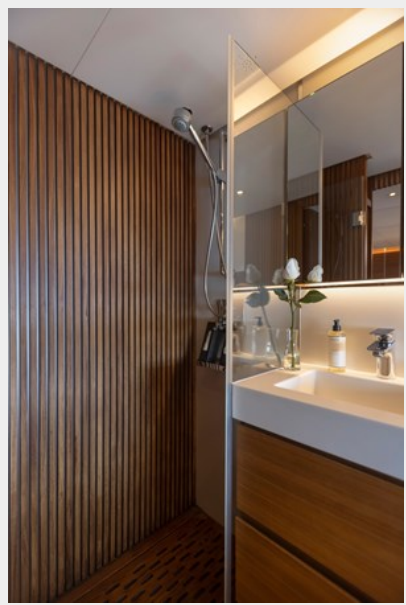

Aft VIP



Aft VIP Bathroom



Aft VIP



Aft VIP Bathroom&Cabin



Aft VIP Bathroom



Twin Cabin Bathroom

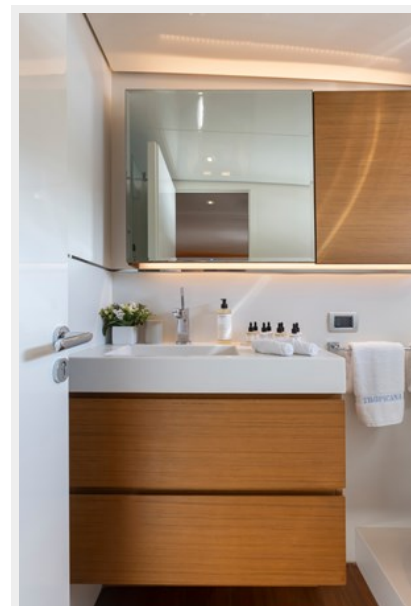

Twin Cabin





Galley



Bridge



Sundeck





Sundeck Bar



Forward Sunbathing Area

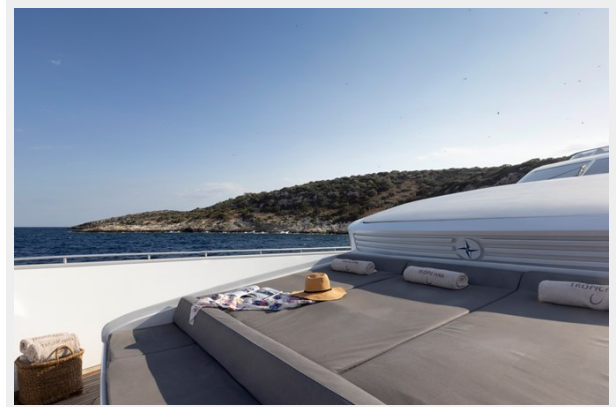

Forward Garage



Water Toys



Engine Room



CONTACTS

Andrey Shestakov, leading yacht broker of the sales department of Shestakov Yacht Sales Inc. Shestakov Yacht Sales Inc., the official representative of the Miami/Fort Lauderdale FL headquarters.

Contact details

Email: andrey@shestakovyachtsales.com

Web: shestakovyachtsales.com/en/

Telephones

USA: +1(954)274-4435

Office hours

Monday – Saturday: **9:00 - 21:00** EDT

Sunday: **closed**

Address



Harbour Towne Marina, 850 NE 3rd St,
STE 213, Dania, FL 33004