

## SIMARON — BURGER



**Builder:** BURGER

**Year Built:** 1999

**Model:** Flybridge

**Price:** PRICE ON APPLICATION

**Location:** United States

**LOA:** 85' (25.91mm)

**Beam:** 21.5

**Min Draft:** 5' 3" (1.6mm)

**Max Draft:** 5' 9" (1.75mm)

**Cruise Speed:** 16 Knots Kts. (18 MPH)

**Max Speed:** 23 Knots Kts. (26 MPH)

Our experienced yacht broker, Andrey Shestakov, will help you choose and buy a yacht that best suits your needs **SIMARON — BURGER** from our catalogue. Presently, at Shestakov Yacht Sales Inc., we have a wide variety of yachts available on our sale's list. We also work in close contact with all the big yacht manufacturers from all over the world.

If you would like to buy a yacht **SIMARON — BURGER** or would like help answering any questions concerning purchasing, selling or chartering a yacht, please call **+1(954)274-4435**

# TABLE OF CONTENTS

TABLE OF CONTENTS	2
SPECIFICATIONS	5
Basic Information	5
Dimensions	5
Speed, Capacities and Weight	5
Accommodations	5
Hull and Deck Information	6
Engine Information	6
PHOTOS	7
Starboard Aft	7
Profile	7
Main Salon	7
Main Salon	7
Main Salon	7
Main SalonSalon	7
Dining	8
Galley	8
Galley	8
Galley	8
Galley	8
Aft Deck 2	8
Bridge 1	9
Aft Deck 3	9
Bridge 2	9
Bridge 3	9
Guest Foyer 2	9
Game Table	9
Guest Foyer	10

Guest Twin Bath	10
Guest Twin	10
Guest VIP 2	10
Guest VIP Bath	10
Guest VIP	10
Master Port	11
Master Foyer	11
Master Starboard	11
Master Steam Shower	11
Flybridge Aft	11
Master	11
Flybridge Dining	12
Flybridge Fwd	12
Flybridge Helm	12
Flybridge Seating 2	12
Foredeck Seating	12
Flybridge Seating	12
Crew 2	13
Crew-Capt	13
Engineroom 1	13
Engineroom 2	13
Engineroom 3	13
Engineroom 4	13
Engineroom 5	14
Engineroom 6	14
Guest Bath Detail	14
Passerelle	14
Stowing Passerelle	14
Tender	14

---

Wing Station	15
CONTACTS	16
Contact details	16
Telephones	16
Office hours	16
Address	16

---

# SPECIFICATIONS

---

## Basic Information

---

**Category:** Flybridge

**Sub Category:** Flybridge

**Model Year:** 1999

**Year Built:** 1999

**Refit Type:** Maintenance and Engines/Generators Rebuild

**Country:** United States

## Dimensions

---

**LOA:** 85' (25.91mm)

**LWL:** 75' (22.86mm)

**Beam:** 21.5

**Min Draft:** 5' 3" (1.6mm)

**Max Draft:** 5' 9" (1.75mm)

## Speed, Capacities and Weight

---

**Cruise Speed:** 16 Knots Kts. (18 MPH)

**Cruise Speed Range:** 875

**Max Speed:** 23 Knots Kts. (26 MPH)

**Gross Tonnage:** 175 Pounds

**Water Capacity:** 1072 Gallons

**Holding Tank:** 580 Gal Gallons

**Fuel Capacity:** 5279 Gal Gallons

**Fuel Consumption:** 39 Gal Gallons

## Accommodations

---

**Total Cabins:** 3

**Total Berths:** 4

**Sleeps:** 6

**Total Heads:** 5

**Crew Cabin:** 3

**Crew Berths:** 3

**Crew Heads:** 1

---

## Hull and Deck Information

---

**Hull Material:** Aluminum

**Deck Material:** Teak

**Hull Configuration:** Semi-Displacement

**Hull Color:** Matterhorn White

**Hull Designer:** Don O'Keeffe

**Exterior Designer:** Don O'Keeffe

**Interior Designer:** Douglas Richey

---

## Engine Information

---

**Engines:** 2

**Manufacturer:** MTU

**Engine Type:** Inboard

**Fuel Type:** Diesel

# PHOTOS

**Starboard Aft**



**Profile**



**Main Salon**



**Main Salon**



**Main SalonSalon**



**Main Salon**



**Dining**



**Galley**



**Galley**



**Galley**



**Galley**



**Aft Deck 2**





**Aft Deck 3**



**Bridge 1**



**Bridge 2**



**Bridge 3**



**Game Table**



**Guest Foyer 2**



**Guest Foyer**



**Guest Twin Bath**



**Guest Twin**



**Guest VIP 2**



**Guest VIP Bath**



**Guest VIP**



**Master Foyer**



**Master Port**



**Master Starboard**



**Master Steam Shower**



**Master**



**Flybridge Aft**



**Flybridge Dining**



**Flybridge Fwd**



**Flybridge Helm**



**Flybridge Seating 2**



**Flybridge Seating**



**Foredeck Seating**



**Crew 2**



**Crew-Capt**



**Engineroom 1**



**Engineroom 2**



**Engineroom 3**



**Engineroom 4**



**Engine room 5**

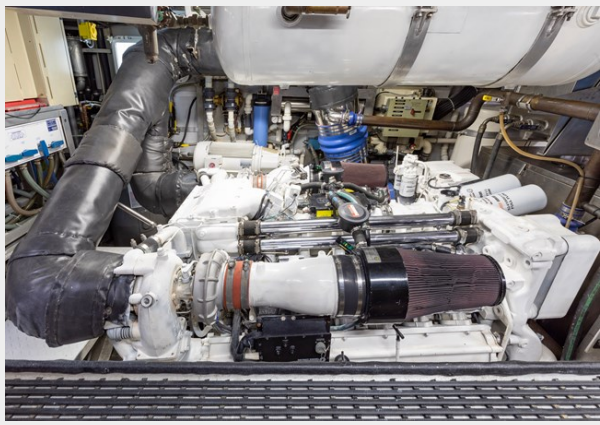

**Engine room 6**



**Guest Bath Detail**



**Passerelle**



**Stowing Passerelle**



**Tender**



## Wing Station



# CONTACTS

---

Andrey Shestakov, leading yacht broker of the sales department of Shestakov Yacht Sales Inc. Shestakov Yacht Sales Inc., the official representative of the Miami/Fort Lauderdale FL headquarters.

## Contact details

---

Email: [andrey@shestakovyachtsales.com](mailto:andrey@shestakovyachtsales.com)

Web: [shestakovyachtsales.com/en/](http://shestakovyachtsales.com/en/)

## Telephones

---

USA: +1(954)274-4435

## Office hours

---

Monday – Saturday: **9:00 - 21:00** EDT

Sunday: **closed**

## Address

---



Harbour Towne Marina, 850 NE 3rd St,  
STE 213, Dania, FL 33004