SHESTAKOV
Yacht Sales

SONG OF SONGS — HEYSEA YACHTS

Builder: HEYSEA YACHTS

Year Built: 2022

Model: Motor Yacht

Price: €20,000,000 EUR

Location: Malaysia

LOA: 138' 9" (42.27mm)

Beam: 27.88

Max Draft: 6' 4" (1.92mm)

Cruise Speed: 14 Knots Kts. (16 MPH)

Max Speed: 19 Knots Kts. (22 MPH)

Our experienced yacht broker, Andrey Shestakov, will help you choose and buy a yacht that best suits your needs **SONG OF SONGS — HEYSEA YACHTS** from **our catalogue**. Presently, at **Shestakov Yacht Sales Inc.**, we have a wide variety of yachts available on **our sale's list**. We also work in close contact with all the big **yacht manufacturers** from all over the world.

If you would like to buy a yacht **SONG OF SONGS — HEYSEA YACHTS** or would like help answering any questions concerning purchasing, selling or chartering a yacht, please call **+1(954)274-4435**

TABLE OF CONTENTS

TABLE OF CONTENTS 2
SPECIFICATIONS 5
Overview 5
Basic Information 5
Dimensions 5
Speed, Capacities and Weight 6
Accommodations 6
Hull and Deck Information 6
Engine Information 6
PHOTOS 7
DSC01700_vb2128086_5763x3842 7
DSC01703_vb2128087_5838x3892 7
DSC01708_vb2128089_5969x3979 7
DSC01712_vb2128092_5768x3845 7
DSC01713_vb2128093_6000x4000 7
DJI_0650_vb2127850_5464x3640 7
DSC01716_vb2128095_6000x4000 8
DJI_0696_vb2127879_5464x3640 8
DSC01723_vb2128098_6000x4000 8
DJI_0723_vb2127888_5464x3640 8
DSC01726_vb2128100_5775x3850 8
DJI_0842_vb2127929_5464x3640 8
DSC01733_vb2128103_5843x3895 9
DJI_0948_vb2127974_5464x3640 9
DJI_0973_vb2127982_5464x3640 9
DSC01736_vb2128104_6000x4000 9
DSC01597_vb2128023_5960x3973 9
DSC03149_vb2128119_5928x3952 9

DSC01604_vb2128027_5923x3949	10
DSC03155_vb2128121_6000x4000	10
DSC01607_vb2128028_6000x4000	10
DSC03160_vb2128122_6000x4000	10
DSC01612_vb2128031_6000x4000	10
DSC03162_vb2128124_6000x4000	10
DSC01616_vb2128033_5923x3949	11
DSC01621_vb2128036_5827x3885	11
DSC01625_vb2128039_5804x3869	11
DSC01626_vb2128040_5796x3864	11
DSC01631_vb2128042_5967x3978	11
DSC01636_vb2128045_5833x3889	11
DSC01638_vb2128046_5921x3947	12
DSC01641_vb2128048_5978x3985	12
DSC01652_vb2128056_5982x3988	12
DSC01645_vb2128051_5911x3941	12
DSC01665_vb2128065_5950x3967	12
DSC01649_vb2128053_6000x4000	12
DSC01666_vb2128066_6000x4000	13
DSC01651_vb2128055_5788x3859	13
DSC01668_vb2128068_6000x4000	13
DSC01676_vb2128071_5883x3922	13
DSC01683_vb2128076_6000x4000	13
DSC01700_vb2128086_5763x3842	13
DSC01703_vb2128087_5838x3892	14
DSC01708_vb2128089_5969x3979	14
DSC01712_vb2128092_5768x3845	14
DSC01713_vb2128093_6000x4000	14
DSC01716_vb2128095_6000x4000	14

DSC01723_vb2128098_6000x4000 14
DSC01726_vb2128100_5775x3850 15
DSC01733_vb2128103_5843x3895 15
DSC01736_vb2128104_6000x4000 15
DSC03149_vb2128119_5928x3952 15
DSC03155_vb2128121_6000x4000 15
DSC03160_vb2128122_6000x4000 15
DSC03162_vb2128124_6000x4000 16
CONTACTS 17
Contact details 17
Telephones 17
Office hours 17
Address 17

SPECIFICATIONS

Overview

SONG OF SONGS is a 42.2m (138.5ft) motor yacht constructed in GRP to RINA classification and delivered in 2022 under the Cayman Islands flag, to a single interior and exterior design vision by Italian studio VYD Design. She was constructed by Heysea Yachts near Hong Kong, a shipyard currently ranked 12th in the global order book, where construction was overseen throughout by a highly experienced duo of a build captain and project manager. The design features extensive use of glass, floor to ceiling in many of the shared guest spaces, and there are large, glazed bulwark cut-outs on the main deck to deliver infinity views from within. Inside the main saloon there is a dining room forward separated from the lounge and bar area by a large TV screen.

A large sun deck, the forward part of which is shaded by the hardtop, features open-air dining for 12 guests, with lounge seating to starboard and a fully equipped bar to port. Aft is a versatile area for entertainment, exercise or sun lounging. There is another lounge on the main deck aft and steps lead down to the air-conditioned beach club cabana with sliding glass doors. From the main deck aft, sidedecks lead to steps up to the foredeck where there are sunpads and a jacuzzi. SONG OF SONGS welcomes 12 guests in six suites including the upper deck owner’s suite, which faces aft and overlooks a private terrace. Three double suites and one convertible suite complete her family friendly accommodation. Twin Caterpillar diesel engines give her a lively top speed of 19 knots, a cruising speed of 13 knots and a maximum range of 2,000nm. There is a lower deck tender garage just forward of the beach club and tenders launch on horizontal davits through shell doors.

Basic Information

Category: Motor Yacht

Model Year: 2022

Year Built: 2022

Country: Malaysia

Dimensions

LOA: 138' 9" (42.27mm)

Beam: 27.88

Max Draft: 6' 4" (1.92mm)

Speed, Capacities and Weight

Cruise Speed: 14 Knots Kts. (16 MPH)

Cruise Speed Range: 2000

Max Speed: 19 Knots Kts. (22 MPH)

Gross Tonnage: 431 Pounds

Water Capacity: 5000 Gallons

Fuel Capacity: 6947.72 Gal Gallons

Accommodations

Total Cabins: 6

Total Berths: 12

Crew Berths: 6

Hull and Deck Information

Hull Material: GRP

Deck Material: Teak

Hull Color: WHITE

Exterior Designer: VYD Studio

Interior Designer: VYD Studio/Filippetti Yacht

Engine Information

Engines: 2

Manufacturer: Caterpillar

Fuel Type: Diesel

PHOTOS

DSC01700_vb2128086_5763x3842

DSC01703_vb2128087_5838x3892

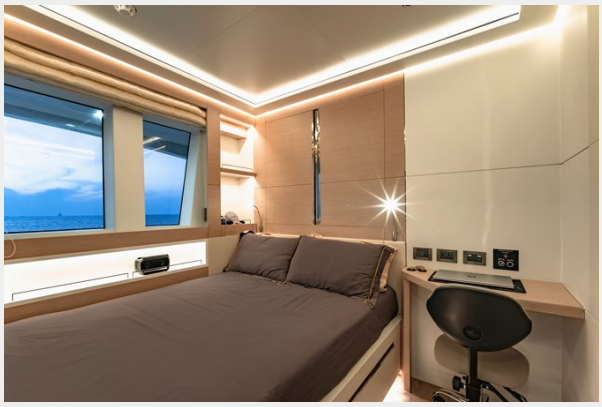

DSC01708_vb2128089_5969x3979

DSC01712_vb2128092_5768x3845

DSC01713_vb2128093_6000x4000

DJI_0650_vb2127850_5464x3640

DSC01716_vb2128095_6000x4000

DJI_0696_vb2127879_5464x3640

DSC01723_vb2128098_6000x4000

DJI_0723_vb2127888_5464x3640

DSC01726_vb2128100_5775x3850

DJI_0842_vb2127929_5464x3640

DSC01733_vb2128103_5843x3895

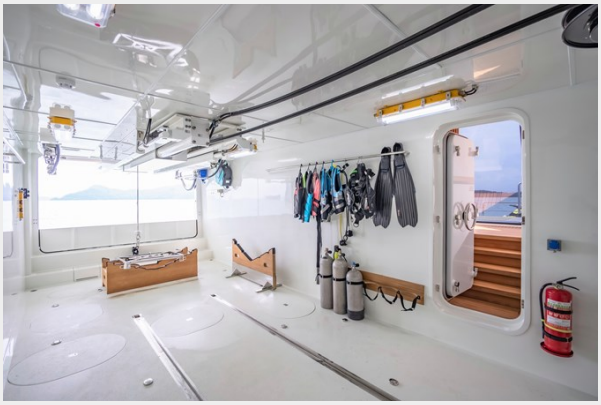

DJI_0948_vb2127974_5464x3640

DJI_0973_vb2127982_5464x3640

DSC01736_vb2128104_6000x4000

DSC01597_vb2128023_5960x3973

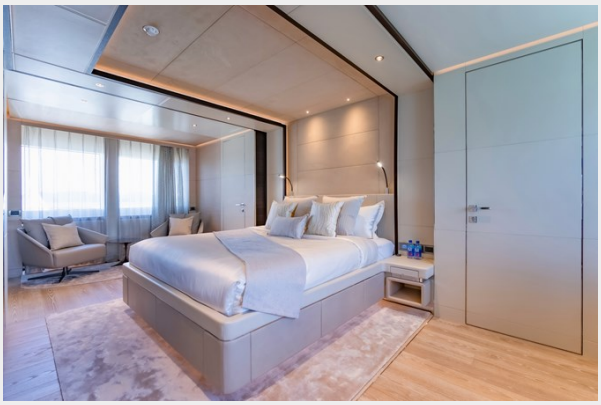

DSC03149_vb2128119_5928x3952

DSC01604_vb2128027_5923x3949

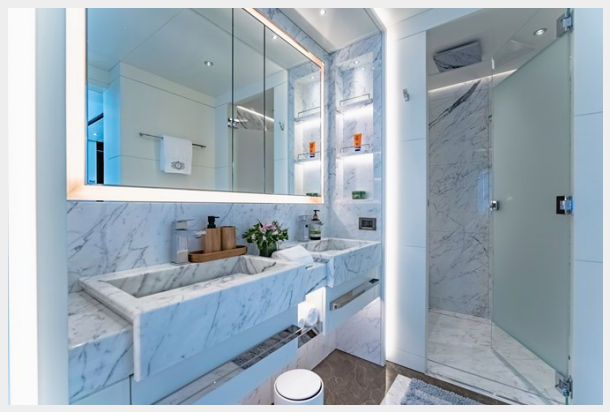

DSC03155_vb2128121_6000x4000

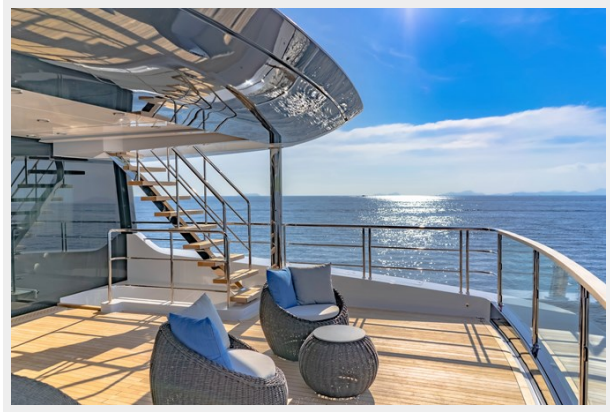

DSC01607_vb2128028_6000x4000

DSC03160_vb2128122_6000x4000

DSC01612_vb2128031_6000x4000

DSC03162_vb2128124_6000x4000

Andrey Shestakov
ShestakovYachtSales.com/en

Tel: +1(954)274-4435 (USA)
andrey@shestakovyachtsales.com

DSC01616_vb2128033_5923x3949

DSC01621_vb2128036_5827x3885

DSC01625_vb2128039_5804x3869

DSC01626_vb2128040_5796x3864

DSC01631_vb2128042_5967x3978

DSC01636_vb2128045_5833x3889

DSC01638_vb2128046_5921x3947

DSC01641_vb2128048_5978x3985

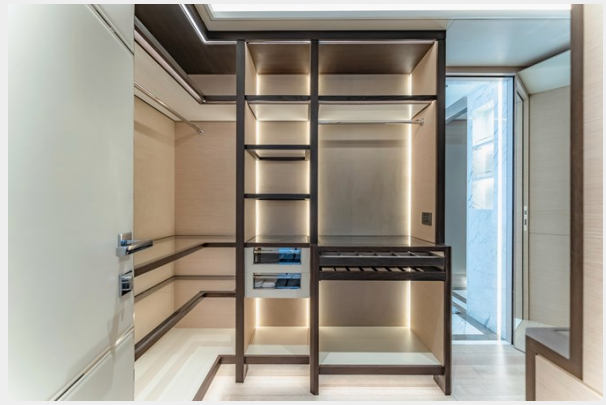

DSC01652_vb2128056_5982x3988

DSC01645_vb2128051_5911x3941

DSC01665_vb2128065_5950x3967

DSC01649_vb2128053_6000x4000

DSC01666_vb2128066_6000x4000

DSC01651_vb2128055_5788x3859

DSC01668_vb2128068_6000x4000

DSC01676_vb2128071_5883x3922

DSC01683_vb2128076_6000x4000

DSC01700_vb2128086_5763x3842

DSC01703_vb2128087_5838x3892

DSC01708_vb2128089_5969x3979

DSC01712_vb2128092_5768x3845

DSC01713_vb2128093_6000x4000

DSC01716_vb2128095_6000x4000

DSC01723_vb2128098_6000x4000

DSC01726_vb2128100_5775x3850

DSC01733_vb2128103_5843x3895

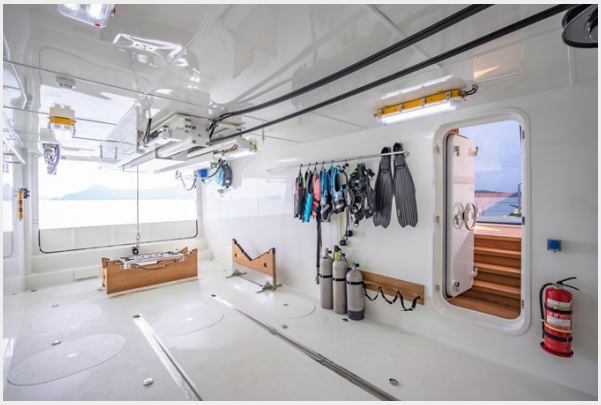

DSC01736_vb2128104_6000x4000

DSC03149_vb2128119_5928x3952

DSC03155_vb2128121_6000x4000

DSC03160_vb2128122_6000x4000

DSC03162_vb2128124_6000x4000

CONTACTS

Andrey Shestakov, leading yacht broker of the sales department of Shestakov Yacht Sales Inc. Shestakov Yacht Sales Inc., the official representative of the Miami/Fort Lauderdale FL headquarters.

Contact details

Email: **andrey@shestakovyachtsales.com**

Web: **shestakovyachtsales.com/en/**

Telephones

USA: **+1(954)274-4435**

Office hours

Monday – Saturday: **9:00 - 21:00** EDT

Sunday: **closed**

Address

Harbour Towne Marina, 850 NE 3rd St, STE 213, Dania, FL 33004