

HALLELUJAH — PRINCESS YACHTS



Builder: PRINCESS YACHTS

Year Built: 2019

Model: Flybridge

Price: PRICE ON APPLICATION

Location: Cyprus

LOA: 100' 4" (30.56mm)

Beam: 22.7

Max Draft: 12' 6" (3.8mm)

Cruise Speed: 10 Knots Kts. (12 MPH)

Max Speed: 20 Knots Kts. (23 MPH)

Our experienced yacht broker, Andrey Shestakov, will help you choose and buy a yacht that best suits your needs **HALLELUJAH — PRINCESS YACHTS** from our catalogue. Presently, at Shestakov Yacht Sales Inc., we have a wide variety of yachts available on our sale's list. We also work in close contact with all the big yacht manufacturers from all over the world.

If you would like to buy a yacht **HALLELUJAH — PRINCESS YACHTS** or would like help answering any questions concerning purchasing, selling or chartering a yacht, please call **+1(954)274-4435**

TABLE OF CONTENTS

TABLE OF CONTENTS	2
SPECIFICATIONS	5
Overview	5
Basic Information	5
Dimensions	5
Speed, Capacities and Weight	5
Accommodations	6
Hull and Deck Information	6
Engine Information	6
PHOTOS	7
MY-Hallelujah-Flybridge	7
MY-Hallelujah-Flybridge	7
MY-Hallelujah-Flybridge	7
MY-Hallelujah-Flybridge	7
MY-Hallelujah-Flybridge	7
MY-Hallelujah-Flybridge_Pilot house	7
MY-Hallelujah-Flybridge_wetbar	8
MY-Hallelujah-Flybridge_Dining	8
MY-Hallelujah-Flybridge_Lounge Chairs	8
MY-Hallelujah-Flybridge_Lounger	8
MY-Hallelujah-Flybridge_lounger	8
MY-Hallelujah-Aft Deck Dining	8
MY-Hallelujah-AftDeck_Dining	8
MY-Hallelujah-AftDeck_wetbar	8
MY-Hallelujah-Aft Deck	9
MY-Hallelujah-Main Deck Salon	9
MY-Hallelujah-Main Deck Salon	9
MY-Hallelujah-Main Deck Salon	9

MY-Hallelujah-Main Deck	9
MY-Hallelujah-Main Deck Salon	9
MY-Hallelujah-Master suite	9
MY-Hallelujah-Master suite	9
MY-Hallelujah-Master Suite	10
MY-Hallelujah-Master bath	10
MY-Hallelujah-Master bath	10
MY-Hallelujah-Master Bathroom	10
MY-Hallelujah-Lower Deck Lobby	10
MY-Hallelujah-Lower Deck Lobby	10
MY-Hallelujah-Port VIP Stateroom	10
MY-Hallelujah-Port VIP Stateroom	10
MY-Hallelujah-Port VIP Bath	11
MY-Hallelujah-Starboard VIP Stateroom	11
MY-Hallelujah-02032023_174224	11
MY-Hallelujah-Starboard VIP Bath	11
MY-Hallelujah-Twin Convertible	11
MY-Hallelujah-Twin Convertible	11
MY-Hallelujah-Twin Convertible bath	11
MY-Hallelujah-Starboard Twin	11
MY-Hallelujah-Starboard Twin	12
MY-Hallelujah-Starboard Twin bath	12
MY-Hallelujah-Bow Seating	12
MY-Hallelujah-Bow Seating	12
MY-Hallelujah-Galley/Crew Mess	12
MY-Hallelujah-02032023_173159	12
MY-Hallelujah-02032023_173222	12
MY-Hallelujah-Servery	12
MY-Hallelujah-Wheelhouse	13

MY-Hallelujah-Pilot house	13
MY-Hallelujah-Engine Room	13
MY-Hallelujah-Engine Room	13
MY-Hallelujah-Engine Room	13
CONTACTS	14
Contact details	14
Telephones	14
Office hours	14
Address	14

SPECIFICATIONS

Overview

Experience one of the most luxurious raised pilothouse yachts of her class. Her purposeful, distinctive design and custom colour are unique.

An expansive flybridge comprising of sun loungers, dining space, sofa and wet bar a perfect space for entertaining.

The light and fresh design flows throughout with a sophisticated and considered main salon, with a large lounge area and dining for up to 10 guests.

The abundance of natural light filtering through the full height windows is also carried through to the Main Deck Master Cabin with a stunning skylight benefitting from uninterrupted views.

Basic Information

Category: Flybridge

Sub Category: Flybridge

Model Year: 2019

Year Built: 2019

Country: Cyprus

Dimensions

LOA: 100' 4" (30.56mm)

Beam: 22.7

Max Draft: 12' 6" (3.8mm)

Speed, Capacities and Weight

Cruise Speed: 10 Knots Kts. (12 MPH)

Cruise Speed Range: 1200

Max Speed: 20 Knots Kts. (23 MPH)

Gross Tonnage: 129 Pounds

Water Capacity: 1614 Gallons

Fuel Capacity: 3830.49 Gal Gallons

Accommodations

Total Cabins: 5

Total Berths: 7

Sleeps: 10

Total Heads: 5

Crew Cabin: 5

Crew Berths: 5

Crew Heads: 1

Hull and Deck Information

Hull Material: GRP

Deck Material: Teak and Steel

Hull Configuration: Semi-Displacement

Hull Color: Blue

Exterior Designer: Olesinski Ltd

Interior Designer: Olesinski Ltd

Engine Information

Engines: 2

Manufacturer: MTU

Engine Type: Inboard

Fuel Type: Diesel

PHOTOS

MY-Hallelujah-Flybridge



MY-Hallelujah-Flybridge

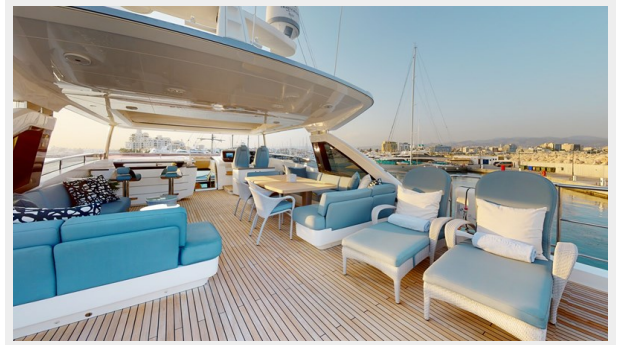

MY-Hallelujah-Flybridge



MY-Hallelujah-Flybridge



MY-Hallelujah-Flybridge



MY-Hallelujah-Flybridge_Pilot house



MY-Hallelujah-Flybridge_wetbar



MY-Hallelujah-Flybridge_Dining



MY-Hallelujah-Flybridge_Lounge Chairs

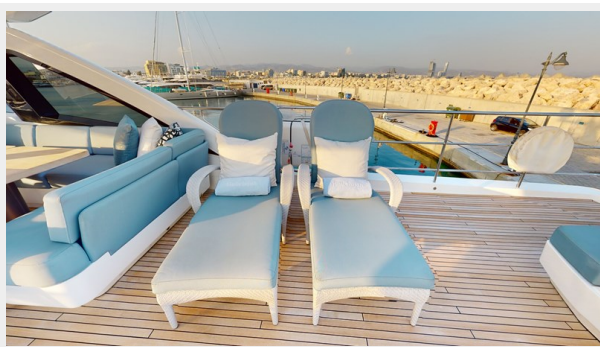

MY-Hallelujah-Flybridge_Lounger



MY-Hallelujah-Flybridge_lounger

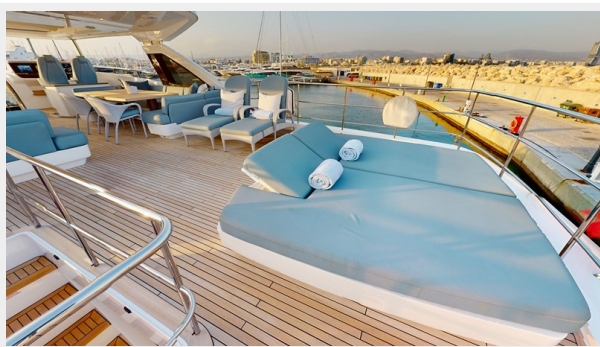

MY-Hallelujah-Aft Deck Dining



MY-Hallelujah-AftDeck_Dining



MY-Hallelujah-AftDeck_wetbar

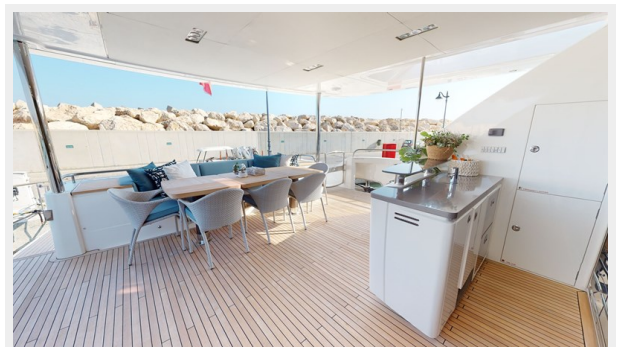

MY-Hallelujah-Aft Deck



MY-Hallelujah-Main Deck Salon



MY-Hallelujah-Main Deck Salon



MY-Hallelujah-Main Deck Salon



MY-Hallelujah-Main Deck

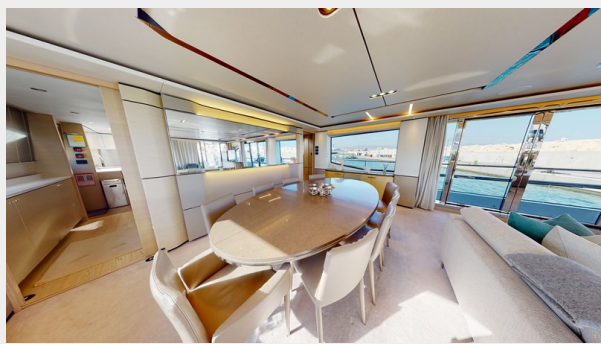

MY-Hallelujah-Main Deck Salon



MY-Hallelujah-Master suite



MY-Hallelujah-Master suite



MY-Hallelujah-Master Suite



MY-Hallelujah-Master bath



MY-Hallelujah-Master bath



MY-Hallelujah-Master Bathroom



MY-Hallelujah-Lower Deck Lobby



MY-Hallelujah-Lower Deck Lobby



MY-Hallelujah-Port VIP Stateroom



MY-Hallelujah-Port VIP Stateroom



MY-Hallelujah-Port VIP Bath



MY-Hallelujah-Starboard VIP Stateroom



MY-Hallelujah-02032023_174224



MY-Hallelujah-Starboard VIP Bath



MY-Hallelujah-Twin Convertible



MY-Hallelujah-Twin Convertible



MY-Hallelujah-Twin Convertible bath



MY-Hallelujah-Starboard Twin



MY-Hallelujah-Starboard Twin



MY-Hallelujah-Starboard Twin bath



MY-Hallelujah-Bow Seating

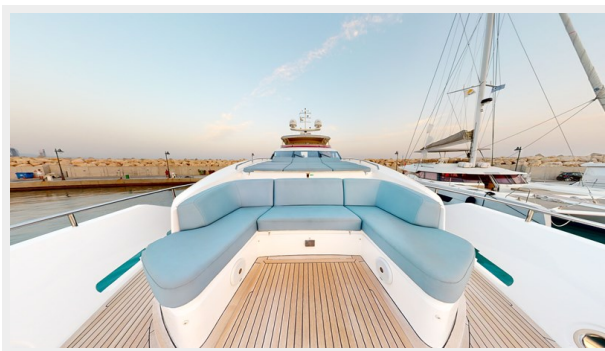

MY-Hallelujah-Bow Seating



MY-Hallelujah-Galley/Crew Mess



MY-Hallelujah-02032023_173159



MY-Hallelujah-02032023_173222



MY-Hallelujah-Servery

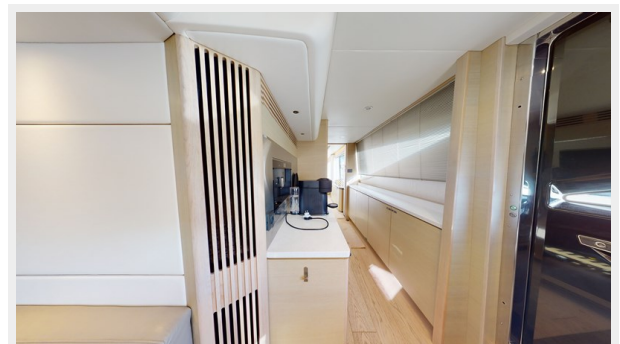

MY-Hallelujah-Wheelhouse



MY-Hallelujah-Pilot house



MY-Hallelujah-Engine Room



MY-Hallelujah-Engine Room



MY-Hallelujah-Engine Room



CONTACTS

Andrey Shestakov, leading yacht broker of the sales department of Shestakov Yacht Sales Inc. Shestakov Yacht Sales Inc., the official representative of the Miami/Fort Lauderdale FL headquarters.

Contact details

Email: andrey@shestakovyachtsales.com

Web: shestakovyachtsales.com/en/

Telephones

USA: +1(954)274-4435

Office hours

Monday – Saturday: **9:00 - 21:00** EDT

Sunday: **closed**

Address



Harbour Towne Marina, 850 NE 3rd St,
STE 213, Dania, FL 33004