

## OREGON MIST — QUEENSHIP



**Builder:** QUEENSHIP

**LOA:** 86' (26.21mm)

**Year Built:** 2000

**Beam:** 21.41

**Model:** cruiser

**Max Draft:** 5' 11" (1.8mm)

**Price:** PRICE ON APPLICATION

**Location:** Canada

Our experienced yacht broker, Andrey Shestakov, will help you choose and buy a yacht that best suits your needs **Oregon Mist — QUEENSHIP** from our catalogue. Presently, at Shestakov Yacht Sales Inc., we have a wide variety of yachts available on our sale's list. We also work in close contact with all the big yacht manufacturers from all over the world.

If you would like to buy a yacht **Oregon Mist — QUEENSHIP** or would like help answering any questions concerning purchasing, selling or chartering a yacht, please call **+1(954)274-4435**

# TABLE OF CONTENTS

TABLE OF CONTENTS	2
SPECIFICATIONS	4
Overview	4
Basic Information	4
Dimensions	4
Speed, Capacities and Weight	4
Accommodations	5
Hull and Deck Information	5
Engine Information	5
PHOTOS	6
86_Queenship_Oregon_mist_profile2	6
IMG_3419	6
IMG_3423	6
IMG_3416	6
IMG_3431	6
IMG_3427	6
86_Queenship_Oregon_mist_32	7
86_Queenship_Oregon_mist_3	7
IMG_3472	7
IMG_3465	7
86_Queenship_Oregon_mist_29	7
86_Queenship_Oregon_mist_31	7
86_Queenship_Oregon_mist_30	8
IMG_3463	8
86_Queenship_Oregon_mist_22	8
IMG_3502	8
IMG_3499	8
IMG_3481	8

---

86_Queenship_Oregon_mist_23	9
IMG_3512	9
IMG_3513	9
IMG_3541	9
IMG_3539	9
CONTACTS	10
Contact details	10
Telephones	10
Office hours	10
Address	10

---

# SPECIFICATIONS

---

## Overview

---

Oregon Mist is a spectacular custom yacht with exterior yacht styling by JC Espinosa, interior design by Zoe Luyendijk Studio, and crafted by Queenship of Maple Ridge, BC, Canada.

Designed to be "owner operated"!

This raised pilothouse motor yacht features (2) guest staterooms and a very spacious master stateroom with adjoining office/den. The main deck has a "country" galley and dinette area forward and a salon opening to the aft deck. The stunning interior features hand-picked English figured sycamore throughout along with rich black Ubatuba granite, maple detailed shoji screens and new soft goods throughout.

This vessel is available for co-brokerage.

## Basic Information

---

**Category:** cruiser

**Sub Category:** Cabin Cruiser

**Model Year:** 2000

**Year Built:** 2000

**Country:** Canada

## Dimensions

---

**LOA:** 86' (26.21mm)

**Beam:** 21.41

**Max Draft:** 5' 11" (1.8mm)

## Speed, Capacities and Weight

---

**Gross Tonnage:** 174000 Pounds

**Water Capacity:** 425 Gallons

**Holding Tank:** 152 Gal Gallons

**Fuel Capacity:** 2488 Gal Gallons

---

## Accommodations

---

**Total Cabins:** 3

**Total Heads:** 4

---

## Hull and Deck Information

---

**Hull Material:** Fiberglass

**Exterior Designer:** JC Espinosa

**Interior Designer:** Zoe Luyendijk Studio

---

## Engine Information

---

**Engines:** 2

**Manufacturer:** MTU

**Engine Type:** Inboard

**Fuel Type:** Diesel

# PHOTOS

86\_Queenship\_Oregon\_mist\_profile2



IMG\_3419



IMG\_3423



IMG\_3416



IMG\_3431



IMG\_3427



86\_Queenship\_Oregon\_mist\_32



86\_Queenship\_Oregon\_mist\_3



IMG\_3472



IMG\_3465



86\_Queenship\_Oregon\_mist\_29



86\_Queenship\_Oregon\_mist\_31



86\_Queenship\_Oregon\_mist\_30



IMG\_3463



86\_Queenship\_Oregon\_mist\_22



IMG\_3502



IMG\_3499



IMG\_3481





86\_Queenship\_Oregon\_mist\_23



IMG\_3512

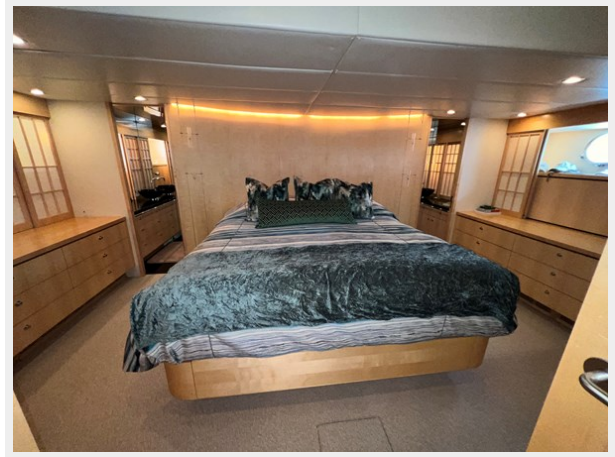

IMG\_3513



IMG\_3541



IMG\_3539



---

# CONTACTS

---

Andrey Shestakov, leading yacht broker of the sales department of Shestakov Yacht Sales Inc. Shestakov Yacht Sales Inc., the official representative of the Miami/Fort Lauderdale FL headquarters.

---

## Contact details

---

Email: [andrey@shestakovyachtsales.com](mailto:andrey@shestakovyachtsales.com)

Web: [shestakovyachtsales.com/en/](http://shestakovyachtsales.com/en/)

---

## Telephones

---

USA: +1(954)274-4435

---

## Office hours

---

Monday – Saturday: **9:00 - 21:00** EDT

Sunday: **closed**

---

## Address

---



Harbour Towne Marina, 850 NE 3rd St,  
STE 213, Dania, FL 33004