

## BELLA TU — HORIZON



**Builder:** HORIZON

**Year Built:** 2019

**Model:** Enclosed Bridge

**Price:** \$7,999,000 USD

**Location:** United States

**LOA:** 90' 1" (27.46mm)

**Beam:** 23.25

**Max Draft:** 5' 8" (1.73mm)

**Cruise Speed:** 15 Knots Kts. (17 MPH)

**Max Speed:** 20 Knots Kts. (23 MPH)

Our experienced yacht broker, Andrey Shestakov, will help you choose and buy a yacht that best suits your needs **BELLA TU — HORIZON** from our catalogue. Presently, at Shestakov Yacht Sales Inc., we have a wide variety of yachts available on our sale's list. We also work in close contact with all the big yacht manufacturers from all over the world.

If you would like to buy a yacht **BELLA TU — HORIZON** or would like help answering any questions concerning purchasing, selling or chartering a yacht, please call **+1(954)274-4435**

# TABLE OF CONTENTS

TABLE OF CONTENTS	2
SPECIFICATIONS	5
Basic Information	5
Dimensions	5
Speed, Capacities and Weight	5
Accommodations	5
Hull and Deck Information	5
Engine Information	6
PHOTOS	7
Bow and Starboard View	7
Bow and Port View	7
Starboard Aft View	7
Aft View and Boat Deck	7
Aft View	7
Bow View	7
Bow Blue and White Sunpad 1	8
Bow Blue and White Sunpad Looking Aft	8
Bow Blue and White Sunpad 2	8
Boat Deck L-Shape Settee and Hi-0Lo Table	8
Boat Deck Aft with Blue Upholstered Lounges	8
Aft Deck Sofas and Cocktail Table	8
Aft Deck Sofas and Sliding Glass Doors to Salon	9
Aft Deck Sofas and Wood Cocktail Table	9
Aft Deck Sofas with Blue and Orange Pillows	9
Aft Deck Sofas Looking to Port	9
Aft Deck Looking Aft	9
Salon w/White Sofa Looking Forward	9
Salon White Sofa and Coffee Table Looking to Port	10

Salon White Sofa and Dining Forward	10
Salon Chair and Sofa Looking Aft	10
Salon Looking Aft to TV and Sofa	10
Salon Side Chairs and Side Table	10
Salon View Looking Directly Aft	10
Salon View to Starboard	11
Wood Dining Table w/8 Chairs	11
Wood Dining Table w/Place Settings	11
Galley Marble Counters and Stainless Fridge	11
Galley Counter Top and Stainless Appliances	11
Master Stateroom Looking to Port	11
Master Stateroom Desk and Chair	12
Master Stateroom White Leather Lounge	12
Master His n Hers Head and Vanity	12
Master Walk-In Shower	12
Master Vanity and Head to Port	12
Wood Panels Staircase to Guest Staterooms	12
Guest Port Stateroom	13
Guest Port Stateroom Wood Panel Closet	13
Guest Port Stateroom Vanity and Head	13
Guest Starboard Stateroom	13
Guest Starboard Vanity and Shower	13
Guest Twin Stateroom w/Sliding Berths	13
Guest Twin Stateroom w/White Comforters	14
Crew Head and Shower	14
Pilothouse Helm Electronics & Navigation	14
Day Head	14
Pilothouse Helm Monitors	14
<b>CONTACTS</b>	<b>15</b>

---

Contact details	15
Telephones	15
Office hours	15
Address	15

---

# SPECIFICATIONS

---

## Basic Information

---

**Category:** Enclosed Bridge

**Sub Category:** Enclosed Bridge

**Model Year:** 2019

**Year Built:** 2019

**Country:** United States

## Dimensions

---

**LOA:** 90' 1" (27.46mm)

**LWL:** 77' 10" (23.72mm)

**Beam:** 23.25

**Max Draft:** 5' 8" (1.73mm)

## Speed, Capacities and Weight

---

**Cruise Speed:** 15 Knots Kts. (17 MPH)

**Max Speed:** 20 Knots Kts. (23 MPH)

**Water Capacity:** 400 Gallons

**Holding Tank:** 200 Gal Gallons

**Fuel Capacity:** 3480 Gal Gallons

## Accommodations

---

**Total Cabins:** 5

**Sleeps:** 10

**Total Heads:** 7

**Crew Cabin:** 4

**Crew Berths:** 3

**Crew Heads:** 1

## Hull and Deck Information

---

**Hull Material:** Fiberglass

**Hull Color:** White

---

## Engine Information

---

**Engines:** 2

**Manufacturer:** MTU

**Engine Type:** Inboard

**Fuel Type:** Diesel

# PHOTOS

**Bow and Starboard View**



**Bow and Port View**



**Starboard Aft View**



**Aft View and Boat Deck**



**Aft View**



**Bow View**



**Bow Blue and White Sunpad 1**



**Bow Blue and White Sunpad Looking Aft**



**Bow Blue and White Sunpad 2**



**Boat Deck L-Shape Settee and Hi-0Lo Table**



**Boat Deck Aft with Blue Upholstered Lounges**



**Aft Deck Sofas and Cocktail Table**





**Aft Deck Sofas and Wood Cocktail Table**



**Aft Deck Sofas and Sliding Glass Doors to Salon**

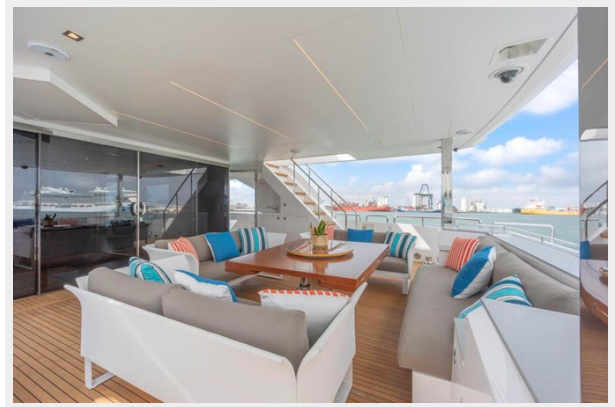

**Aft Deck Sofas Looking to Port**



**Aft Deck Sofas with Blue and Orange Pillows**



**Aft Deck Looking Aft**



**Salon w/White Sofa Looking Forward**



**Salon White Sofa and Dining Forward**



**Salon White Sofa and Coffee Table Looking to Port**



**Salon Chair and Sofa Looking Aft**



**Salon Looking Aft to TV and Sofa**



**Salon Side Chairs and Side Table**



**Salon View Looking Directly Aft**



**Salon View to Starboard**



**Wood Dining Table w/8 Chairs**



**Wood Dining Table w/Place Settings**



**Galley Marble Counters and Stainless Fridge**



**Galley Counter Top and Stainless Appliances**



**Master Stateroom Looking to Port**



**Master Stateroom Desk and Chair**



**Master Stateroom White Leather Lounge**



**Master His n Hers Head and Vanity**

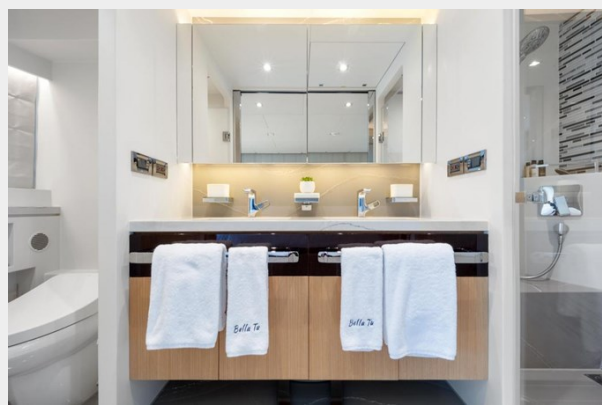

**Master Walk-In Shower**



**Master Vanity and Head to Port**



**Wood Panels Staircase to Guest Staterooms**

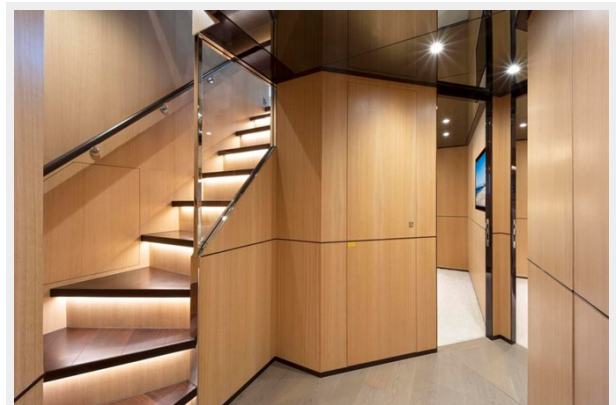

**Guest Port Stateroom**



**Guest Port Stateroom Wood Panel Closet**



**Guest Port Stateroom Vanity and Head**



**Guest Starboard Stateroom**



**Guest Starboard Vanity and Shower**



**Guest Twin Stateroom w/Sliding Berths**

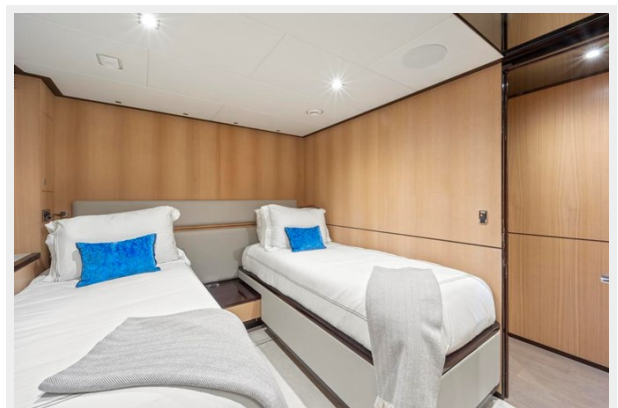

### Guest Twin Stateroom w/White Comforters



### Crew Head and Shower

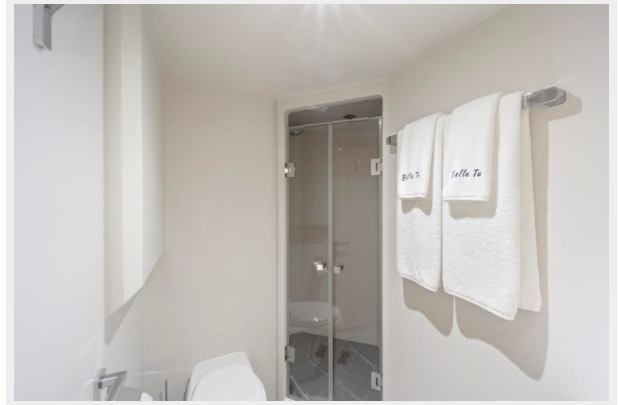

### Day Head



### Pilothouse Helm Electronics & Navigation



### Pilothouse Helm Monitors



# CONTACTS

---

Andrey Shestakov, leading yacht broker of the sales department of Shestakov Yacht Sales Inc. Shestakov Yacht Sales Inc., the official representative of the Miami/Fort Lauderdale FL headquarters.

## Contact details

---

Email: [andrey@shestakovyachtsales.com](mailto:andrey@shestakovyachtsales.com)

Web: [shestakovyachtsales.com/en/](http://shestakovyachtsales.com/en/)

## Telephones

---

USA: +1(954)274-4435

## Office hours

---

Monday – Saturday: **9:00 - 21:00** EDT

Sunday: **closed**

## Address

---



Harbour Towne Marina, 850 NE 3rd St,  
STE 213, Dania, FL 33004