

## FD100-908 IN PRODUCTION — HORIZON



**Builder:** HORIZON

**Year Built:** 2023

**Model:** Tri-Deck

**Price:** PRICE ON APPLICATION

**Location:** United States

**LOA:** 100' (30.48mm)

**Beam:** 23.33

**Max Draft:** 6' 4" (1.93mm)

**Cruise Speed:** 17 Knots Kts. (20 MPH)

**Max Speed:** 21 Knots Kts. (24 MPH)

Our experienced yacht broker, Andrey Shestakov, will help you choose and buy a yacht that best suits your needs **FD100-908 IN PRODUCTION — HORIZON** from our catalogue. Presently, at Shestakov Yacht Sales Inc., we have a wide variety of yachts available on our sale's list. We also work in close contact with all the big yacht manufacturers from all over the world.

If you would like to buy a yacht **FD100-908 IN PRODUCTION — HORIZON** or would like help answering any questions concerning purchasing, selling or chartering a yacht, please call **+1(954)274-4435**

# TABLE OF CONTENTS

TABLE OF CONTENTS	2
SPECIFICATIONS	4
Overview	4
Basic Information	4
Dimensions	4
Speed, Capacities and Weight	4
Accommodations	4
Hull and Deck Information	5
Engine Information	5
PHOTOS	6
Exterior Profile "Sistership" 1	6
Exterior Profile "Sistership" 2	6
Exterior Profile "Sistership" 4	6
Exterior Profile "Sistership" 3	6
Exterior Profile "Sistership" 6	6
Exterior Profile "Sistership" 5	6
Exterior Profile "Sistership" 7	7
Exterior Profile "Sistership" 8	7
Foredeck Seating "Sistership" 1	7
Foredeck Seating "Sistership" 2	7
Boat Deck Propane Grill "Sistership"	7
Boat Deck w/Jacuzzi "Sistership"	7
3 Person Jacuzzi "Sistership"	8
Tri Deck Exterior Helm "Sistership"	8
Tri Deck "Sistership"	8
Tri Deck Seating Area "Sistership"	8
Salon Rendering	8
Aft Deck Layout Rendering	8

---

Galley Rendering	9
Master Stateroom Rendering	9
FD100-908 Layout	9
CONTACTS	10
Contact details	10
Telephones	10
Office hours	10
Address	10

# SPECIFICATIONS

## Overview

N/A

## Basic Information

**Category:** Tri-Deck

**Sub Category:** Tri-Deck

**Model Year:** 2024

**Year Built:** 2023

**Country:** United States

## Dimensions

**LOA:** 100' (30.48mm)

**LWL:** 91' 4" (27.84mm)

**Beam:** 23.33

**Max Draft:** 6' 4" (1.93mm)

## Speed, Capacities and Weight

**Cruise Speed:** 17 Knots Kts. (20 MPH)

**Max Speed:** 21 Knots Kts. (24 MPH)

**Water Capacity:** 400 Gallons

**Holding Tank:** 200 Gal Gallons

**Fuel Capacity:** 4000 Gal Gallons

## Accommodations

**Total Cabins:** 5

**Total Berths:** 6

**Sleeps:** 10

**Total Heads:** 7

**Crew Cabin:** 6

**Crew Berths:** 5

---

## Hull and Deck Information

---

**Hull Material:** Fiberglass

**Deck Material:** Teak

---

## Engine Information

---

**Engines:** 2

**Manufacturer:** Caterpillar

**Engine Type:** Inboard

**Fuel Type:** Diesel

# PHOTOS

**Exterior Profile "Sistership" 1**



**Exterior Profile "Sistership" 2**



**Exterior Profile "Sistership" 3**



**Exterior Profile "Sistership" 4**



**Exterior Profile "Sistership" 5**



**Exterior Profile "Sistership" 6**



**Exterior Profile "Sistership" 7**



**Exterior Profile "Sistership" 8**



**Foredeck Seating "Sistership" 1**



**Foredeck Seating "Sistership" 2**



**Boat Deck Propane Grill "Sistership"**



**Boat Deck w/Jacuzzi "Sistership"**



**3 Person Jacuzzi "Sistership"**



**Tri Deck Exterior Helm "Sistership"**



**Tri Deck "Sistership"**



**Tri Deck Seating Area "Sistership"**



**Aft Deck Layout Rendering**



**Salon Rendering**

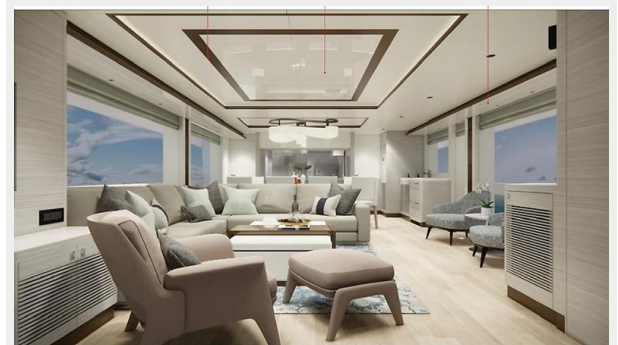



### Galley Rendering



### Master Stateroom Rendering

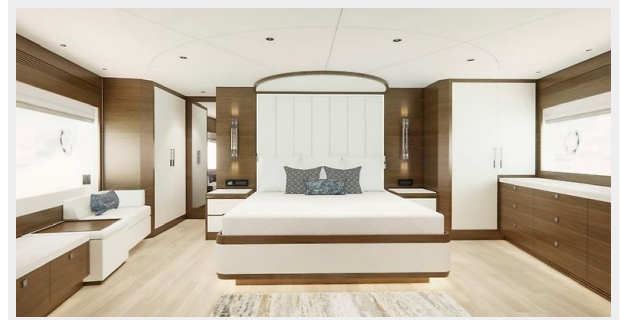

### FD100-908 Layout

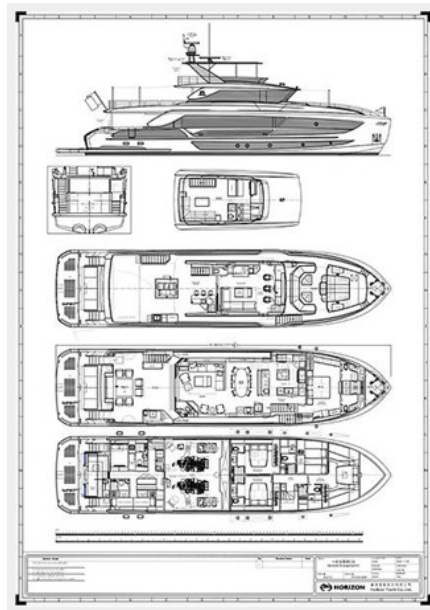

# CONTACTS

---

Andrey Shestakov, leading yacht broker of the sales department of Shestakov Yacht Sales Inc. Shestakov Yacht Sales Inc., the official representative of the Miami/Fort Lauderdale FL headquarters.

## Contact details

---

Email: [andrey@shestakovyachtsales.com](mailto:andrey@shestakovyachtsales.com)

Web: [shestakovyachtsales.com/en/](http://shestakovyachtsales.com/en/)

## Telephones

---

USA: +1(954)274-4435

## Office hours

---

Monday – Saturday: **9:00 - 21:00** EDT

Sunday: **closed**

## Address

---



Harbour Towne Marina, 850 NE 3rd St,  
STE 213, Dania, FL 33004