

JOURNEY ON — BURGER



Builder: BURGER

Year Built: 2000

Model: Motor Yacht

Price: PRICE ON APPLICATION

Location: United States

LOA: 85' (25.91mm)

Beam: 20.5

Max Draft: 5' 10" (1.78mm)

Cruise Speed: 16 Knots Kts. (18 MPH)

Max Speed: 23 Knots Kts. (26 MPH)

Our experienced yacht broker, Andrey Shestakov, will help you choose and buy a yacht that best suits your needs **JOURNEY ON — BURGER** from our catalogue. Presently, at Shestakov Yacht Sales Inc., we have a wide variety of yachts available on our sale's list. We also work in close contact with all the big yacht manufacturers from all over the world.

If you would like to buy a yacht **JOURNEY ON — BURGER** or would like help answering any questions concerning purchasing, selling or chartering a yacht, please call **+1(954)274-4435**

TABLE OF CONTENTS

TABLE OF CONTENTS	2
SPECIFICATIONS	5
Overview	5
Basic Information	5
Dimensions	5
Speed, Capacities and Weight	5
Accommodations	5
Hull and Deck Information	6
Engine Information	6
PHOTOS	7
Salon	7
Salon	7
Salon	7
Salon	7
Salon	7
Dining Area	7
Dining Area	8
Dining Area	8
Day Head	8
Country Kitchen Galley	8
Country Kitchen Galley	8
Country Kitchen Galley	8
Owner Stateroom Entrance	9
Dinette	9
Owner Stateroom Entrance	9
Owner Stateroom	9
Owner Stateroom	9
Owner Stateroom	9

Shower	10
Owner Ensuite	10
Lower Deck Foyer	10
Owner Ensuite	10
Port Guest Stateroom	11
Port Guest Stateroom	11
Port Guest Stateroom	11
Port Guest Ensuite	11
Starboard Guest Stateroom	11
Starboard Guest Stateroom	11
Starboard Guest Ensuite	12
Forward Guest Stateroom	12
Forward Guest Ensuite	12
Pilothouse	12
Helm	12
Pilothouse Seating	12
Stairway to Flybridge	13
Flybridge	13
Flybridge	13
Flybridge	13
Flybridge	13
Flybridge Helm	13
Flybridge Helm	14
Tender Storage	14
Tender Storage	14
Davit	14
Foredeck	14
Aft Deck	14
Swim Platform	15

Swim Platform	15
Engine Room	15
Engine Room	15
Engine Room	15
Engine Room	15
Stern	16
CONTACTS	17
Contact details	17
Telephones	17
Office hours	17
Address	17

SPECIFICATIONS

Overview

Motor Yacht JOURNEY ON is an 85' (25.90m) yacht for sale, built and launched by yacht builder Burger and delivered in 2000 refit in 2019. This vessel sleeps up to 6 guests in 3 staterooms and has accommodation for 2 crew in 1 cabin.

Basic Information

Category: Motor Yacht

Model Year: 2000

Year Built: 2000

Country: United States

Dimensions

LOA: 85' (25.91m)

Beam: 20.5

Max Draft: 5' 10" (1.78m)

Speed, Capacities and Weight

Cruise Speed: 16 Knots Kts. (18 MPH)

Max Speed: 23 Knots Kts. (26 MPH)

Gross Tonnage: 114 Pounds

Water Capacity: 1000 Gallons

Holding Tank: 200 Gal Gallons

Fuel Capacity: 4995 Gal Gallons

Accommodations

Total Cabins: 3

Sleeps: 6

Total Heads: 4

Crew Cabin: 2

Crew Berths: 2

Hull and Deck Information

Hull Material: Aluminum

Hull Configuration: Semi-Displacement

Hull Designer: Don O'Keefe

Engine Information

Engines: 2

Manufacturer: Caterpillar

Engine Type: Inboard

Fuel Type: Diesel

PHOTOS

Salon



Salon



Salon



Salon



Salon



Dining Area



Dining Area



Dining Area



Day Head



Country Kitchen Galley



Country Kitchen Galley



Country Kitchen Galley



Dinette



Owner Stateroom Entrance



Owner Stateroom Entrance



Owner Stateroom



Owner Stateroom



Owner Stateroom



Owner Ensuite



Shower



Owner Ensuite



Lower Deck Foyer



Port Guest Stateroom



Port Guest Stateroom



Port Guest Stateroom

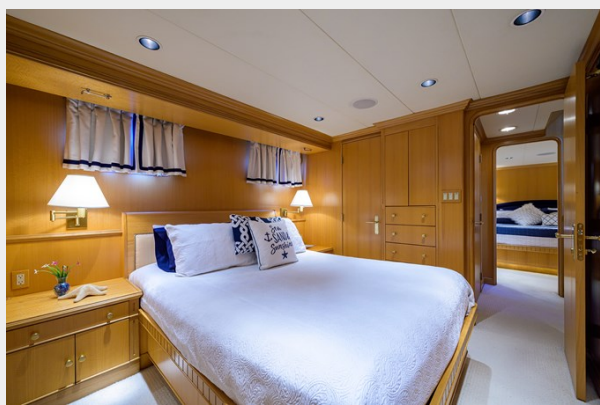

Port Guest Ensuite



Starboard Guest Stateroom



Starboard Guest Stateroom



Starboard Guest Ensuite



Forward Guest Stateroom



Forward Guest Ensuite



Pilothouse



Helm



Pilothouse Seating



Stairway to Flybridge



Flybridge



Flybridge



Flybridge



Flybridge



Flybridge Helm



Flybridge Helm



Tender Storage



Tender Storage



Davit



Foredeck



Aft Deck



Swim Platform



Swim Platform



Engine Room

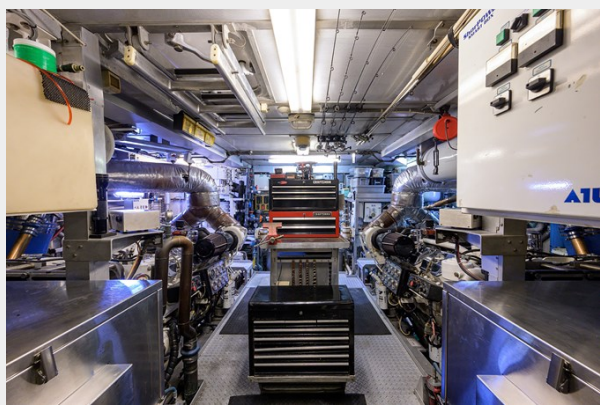

Engine Room



Engine Room



Engine Room

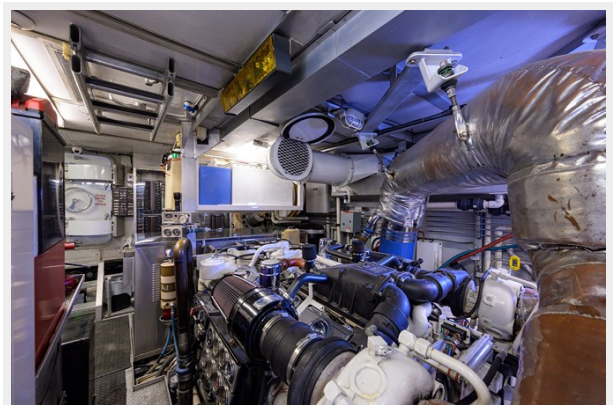

Stern



CONTACTS

Andrey Shestakov, leading yacht broker of the sales department of Shestakov Yacht Sales Inc. Shestakov Yacht Sales Inc., the official representative of the Miami/Fort Lauderdale FL headquarters.

Contact details

Email: andrey@shestakovyachtsales.com

Web: shestakovyachtsales.com/en/

Telephones

USA: +1(954)274-4435

Office hours

Monday – Saturday: **9:00 - 21:00** EDT

Sunday: **closed**

Address



Harbour Towne Marina, 850 NE 3rd St,
STE 213, Dania, FL 33004