SHESTAKOV
Yacht Sales

SANOO — FEADSHIP

Builder: FEADSHIP

Year Built: 1979

Model: Motor Yacht

Price: PRICE ON APPLICATION

Location: France

LOA: 198' 8" (60.55mm)

Beam: 31.82

Max Draft: 10' 6" (3.2mm)

Cruise Speed: 14 Knots Kts. (16 MPH)

Max Speed: 17 Knots Kts. (20 MPH)

Our experienced yacht broker, Andrey Shestakov, will help you choose and buy a yacht that best suits your needs **SANOO — FEADSHIP** from **our catalogue**. Presently, at **Shestakov Yacht Sales Inc.**, we have a wide variety of yachts available on **our sale's list**. We also work in close contact with all the big **yacht manufacturers** from all over the world.

If you would like to buy a yacht **SANOO — FEADSHIP** or would like help answering any questions concerning purchasing, selling or chartering a yacht, please call **+1(954)274-4435**

TABLE OF CONTENTS

TABLE OF CONTENTS 2
SPECIFICATIONS 4
Overview 4
Basic Information 4
Dimensions 4
Speed, Capacities and Weight 4
Accommodations 4
Hull and Deck Information 4
Engine Information 4
PHOTOS 5
sanoo.pdf-005 5
sanoo.pdf-007 5
sanoo.pdf-001 5
sanoo_03_-®_StefBravin 5
sanoo.pdf-009 5
sanoo.pdf-011 5
sanoo.pdf-010 5
sanoo.pdf-013 5
sanoo.pdf-032 6
sanoo_31_-®_StefBravin 6
sanoo.pdf-012 6
sanoo.pdf-018 6
sanoo.pdf-022 6
sanoo.pdf-020 6
sanoo.pdf-016 6
sanoo.pdf-030 6
sanoo.pdf-014 7
60.55m_KINGDOM_COME_Brochure_1979[1]_Page_21_Image_0001 7

sanoo.pdf-026 7
sanoo.pdf-027 7
sanoo.pdf-028 7
sanoo.pdf-024 7
sanoo.pdf-033 7
60.55m_KINGDOM_COME_Brochure_1979[1]_Page_22_Image_0002 7
sanoo.pdf-039 8
60.55m_KINGDOM_COME_Brochure_1979[1]_Page_22_Image_0003 8
sanoo.pdf-037 8
sanoo.pdf-003 8
sanoo.pdf-038 8
sanoo.pdf-034 8
sanoo.pdf-040 8
sanoo.pdf-041 8
CONTACTS 9
Contact details 9
Telephones 9
Office hours 9
Address 9

SPECIFICATIONS

Overview

N/A

Basic Information

Category: Motor Yacht

Model Year: 1979

Year Built: 1979

Country: France

Dimensions

LOA: 198' 8" (60.55mm)

Beam: 31.82

Max Draft: 10' 6" (3.2mm)

Speed, Capacities and Weight

Cruise Speed: 14 Knots Kts. (16 MPH)

Max Speed: 17 Knots Kts. (20 MPH)

Gross Tonnage: 847 Pounds

Water Capacity: 51000 Gallons

Fuel Capacity: 30379.79 Gal Gallons

Accommodations

Total Cabins: 8

Hull and Deck Information

Hull Material: Steel

Deck Material: Teak

Exterior Designer: De Voogt Naval Architects

Interior Designer: Pierre Tanter (Original) / Zaniz Jakubowski Design (Refit)

Engine Information

Engines: 1

Manufacturer: MTU

PHOTOS

sanoo.pdf-005

sanoo.pdf-007

sanoo_03_-®_StefBravin

sanoo.pdf-001

sanoo.pdf-009

sanoo.pdf-011

sanoo.pdf-010

sanoo.pdf-013

Andrey Shestakov
ShestakovYachtSales.com/en

Tel: +1(954)274-4435 (USA)
andrey@shestakovyachtsales.com

sanoo.pdf-032

sanoo_31_-®_StefBravin

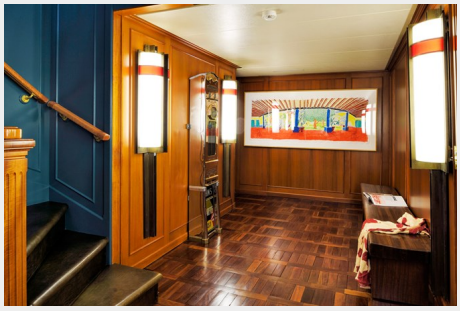

sanoo.pdf-012

sanoo.pdf-018

sanoo.pdf-022

sanoo.pdf-020

sanoo.pdf-016

sanoo.pdf-030

Andrey Shestakov
ShestakovYachtSales.com/en

Tel: +1(954)274-4435 (USA)
andrey@shestakovyachtsales.com

sanoo.pdf-014

60.55m_KINGDOM_COME_Brochure_1979[1]_Page_21_Image_0001

sanoo.pdf-026

sanoo.pdf-027

sanoo.pdf-028

sanoo.pdf-024

sanoo.pdf-033

60.55m_KINGDOM_COME_Brochure_1979[1]_Page_22_Image_0002

60.55m_KINGDOM_COME_Brochure_1979[1]_Page_22_Image_0003

sanoo.pdf-039

sanoo.pdf-037

sanoo.pdf-003

sanoo.pdf-038

sanoo.pdf-034

sanoo.pdf-040

sanoo.pdf-041

Andrey Shestakov
ShestakovYachtSales.com/en

Tel: +1(954)274-4435 (USA)
andrey@shestakovyachtsales.com

CONTACTS

Andrey Shestakov, leading yacht broker of the sales department of Shestakov Yacht Sales Inc. Shestakov Yacht Sales Inc., the official representative of the Miami/Fort Lauderdale FL headquarters.

Contact details

Email:
andrey@shestakovyachtsales.com

Web: **shestakovyachtsales.com/en/**

Telephones

USA: **+1(954)274-4435**

Office hours

Monday – Saturday: **9:00 - 21:00** EDT

Sunday: **closed**

Address

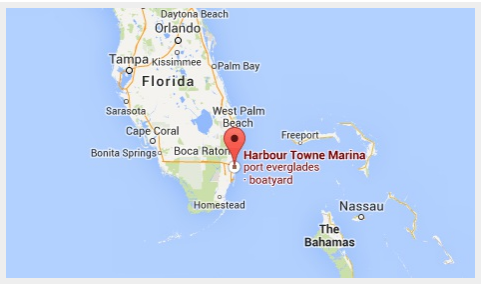

Harbour Towne Marina, 850 NE 3rd St, STE 213, Dania, FL 33004