

## MURAL 85 — MURAL YACHTS



**Builder:** MURAL YACHTS

**Year Built:** 2022

**Model:** trawler

**Price:** €3,200,000 EUR

**Location:** Turkey

**LOA:** 84' 4" (25.7mm)

**Beam:** 23.25

**Max Draft:** 5' 4" (1.63mm)

Our experienced yacht broker, Andrey Shestakov, will help you choose and buy a yacht that best suits your needs **MURAL 85 — MURAL YACHTS** from our catalogue. Presently, at Shestakov Yacht Sales Inc., we have a wide variety of yachts available on our sale's list. We also work in close contact with all the big yacht manufacturers from all over the world.

If you would like to buy a yacht **MURAL 85 — MURAL YACHTS** or would like help answering any questions concerning purchasing, selling or chartering a yacht, please call **+1(954)274-4435**

# TABLE OF CONTENTS

TABLE OF CONTENTS	2
SPECIFICATIONS	4
Overview	4
Basic Information	4
Dimensions	4
Speed, Capacities and Weight	4
Accommodations	5
Hull and Deck Information	5
Engine Information	5
PHOTOS	6
Mural 85 02	6
Mural 85 03	6
Mural 85 04	6
Mural 85 05	6
Mural 85 06	6
Mural 85 07	6
Mural 85 08	7
Mural 85 09	7
Mural 85 10	7
Mural 85 11	7
Mural 85 12	7
Mural 85 13	7
Mural 85 14	8
Mural 85 15	8
Mural 85 16	8
Mural 85 17	8
Mural 85 18	8
Mural 85 19	8

---

Mural 85 20	9
Mural 85 21	9
Mural 85 22	9
Mural 85 23	9
Mural 85 24	9
Mural 85 25	9
Mural 85 26	10
Mural 85 27	10
Mural 85 28	10
Mural 85 29	10
Mural 85 30	10
Mural 85 31	10
Mural 85 32	11
Mural 85 33	11
Mural 85 34	11
Mural 85 35	11
Mural 85 36	11
Mural 85 37	11
Mural 85 38	12
Mural 85 39	12
Mural 85 40	12
Mural 85 41	12
Mural 85 42	12
CONTACTS	13
Contact details	13
Telephones	13
Office hours	13
Address	13

---

# SPECIFICATIONS

## Overview

Vessel type – Twin Screw Semi Displacement Trawler Launch date – 13/08/2022 Class – CE Cat A Shipyard – Mural Yachts Naval Architecture – Mural Yachts Exterior design – Mural Yachts Interior design – Esra Karabeyoğlu/Mural Yachts LOA – approx 25.7m, (84.3`) Lh – 23.94m, (78.5`) LWL – 22.59m, (74.1`) Bmax – 7.09m, (23.3`) Draft – 1.65m, (3.49`) Depth – 3.27m, (10.73`) Displacement (Half load) – approx 100MT Speed (max/cruising) – 16.5/12kts Range – approx 1375nm Number of guests – 7 Number of crew – 4 Construction: Hull construction: Shell – Strip plank + Cold molded Mahogany Structure – Laminated frames & beams (Mahogany & Aframosia) Decks – Burma Teak on top of marine plywood Superstructure construction: Shell – Marine Plywood Structure – Laminated frames & beams (Mahogany & Aframosia) Decks – Burma Teak on top of marine Plywood

## Basic Information

**Category:** trawler

**Sub Category:** Raised Pilothouse

**Model Year:** 2022

**Year Built:** 2022

**Country:** Turkey

## Dimensions

**LOA:** 84' 4" (25.7mm)

**Beam:** 23.25

**Max Draft:** 5' 4" (1.63mm)

## Speed, Capacities and Weight

**Water Capacity:** 868.6 Gallons

**Fuel Capacity:** 2338.19 Gal Gallons

---

## Accommodations

---

**Total Cabins:** 4

**Total Berths:** 9

**Sleeps:** 9

**Total Heads:** 4

**Crew Cabin:** 4

**Crew Berths:** 4

**Crew Heads:** 2

---

## Hull and Deck Information

---

**Hull Material:** Cold Molded Mahogany

**Hull Configuration:** Semi-Displacement

---

## Engine Information

---

**Engines:** 2

**Manufacturer:** Volvo Penta

**Engine Type:** Inboard

**Fuel Type:** Diesel

# PHOTOS

**Mural 85 02**



**Mural 85 03**



**Mural 85 04**



**Mural 85 05**

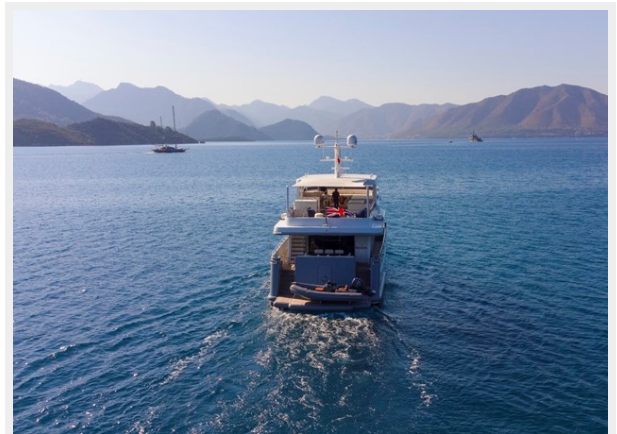

**Mural 85 06**

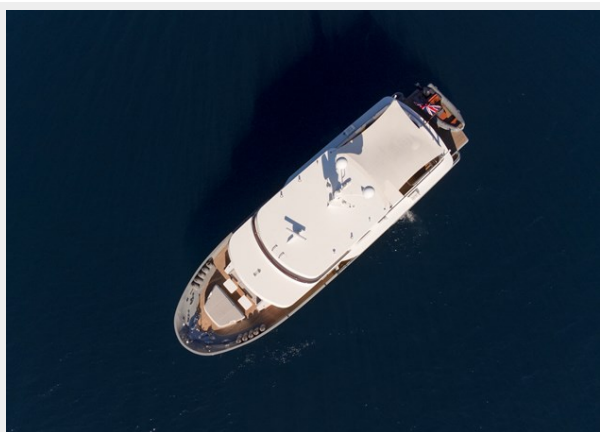

**Mural 85 07**



**Mural 85 08**



**Mural 85 09**



**Mural 85 10**



**Mural 85 11**



**Mural 85 12**



**Mural 85 13**



**Mural 85 14**



**Mural 85 15**



**Mural 85 16**



**Mural 85 17**



**Mural 85 18**



**Mural 85 19**





**Mural 85 20**



**Mural 85 21**



**Mural 85 22**



**Mural 85 23**



**Mural 85 24**



**Mural 85 25**

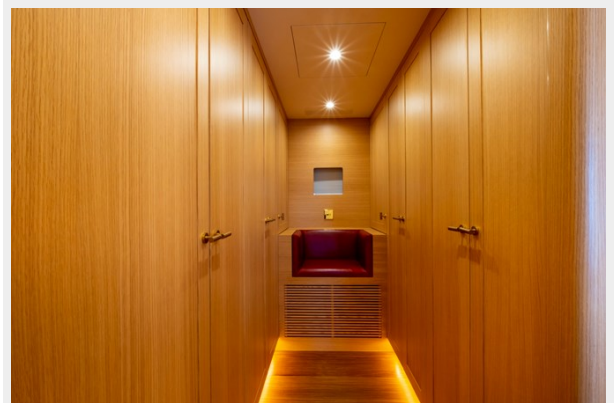

**Mural 85 26**



**Mural 85 27**



**Mural 85 28**



**Mural 85 29**

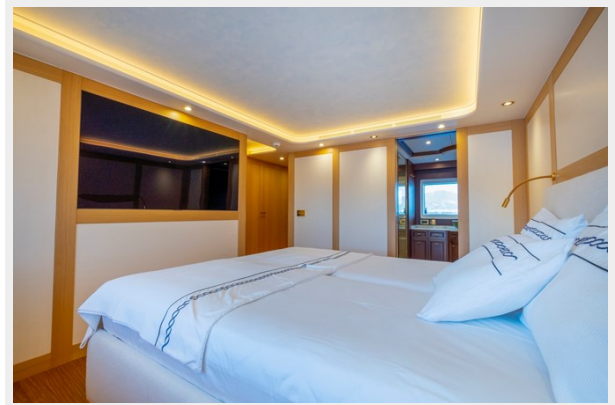

**Mural 85 30**



**Mural 85 31**



**Mural 85 32**



**Mural 85 33**



**Mural 85 34**



**Mural 85 35**



**Mural 85 36**



**Mural 85 37**



**Mural 85 38**



**Mural 85 39**



**Mural 85 40**



**Mural 85 41**



**Mural 85 42**



# CONTACTS

---

Andrey Shestakov, leading yacht broker of the sales department of Shestakov Yacht Sales Inc. Shestakov Yacht Sales Inc., the official representative of the Miami/Fort Lauderdale FL headquarters.

## Contact details

---

Email: [andrey@shestakovyachtsales.com](mailto:andrey@shestakovyachtsales.com)

Web: [shestakovyachtsales.com/en/](http://shestakovyachtsales.com/en/)

## Telephones

---

USA: +1(954)274-4435

## Office hours

---

Monday – Saturday: **9:00 - 21:00** EDT

Sunday: **closed**

## Address

---



Harbour Towne Marina, 850 NE 3rd St,  
STE 213, Dania, FL 33004