

AWOL SHAKA — CATAMARAN



Builder: CATAMARAN

LOA: 67' (20.42mm)

Year Built: 2010

Beam: 21

Model: Catamaran

Max Draft: 3' 10" (1.17mm)

Price: PRICE ON APPLICATION

Location: United States

Our experienced yacht broker, Andrey Shestakov, will help you choose and buy a yacht that best suits your needs **AWOL SHAKA — CATAMARAN** from our catalogue. Presently, at Shestakov Yacht Sales Inc., we have a wide variety of yachts available on our sale's list. We also work in close contact with all the big yacht manufacturers from all over the world.

If you would like to buy a yacht **AWOL SHAKA — CATAMARAN** or would like help answering any questions concerning purchasing, selling or chartering a yacht, please call **+1(954)274-4435**

TABLE OF CONTENTS

TABLE OF CONTENTS	2
SPECIFICATIONS	4
Overview	4
Basic Information	4
Dimensions	4
Speed, Capacities and Weight	4
Accommodations	4
Hull and Deck Information	4
Engine Information	5
PHOTOS	6
002 Aft Deck	6
Aft Deck	6
004 Aft Deck	6
005 Pilothouse Seating Area	6
006 Pilothouse	6
007 Pilothouse	6
008 Pilothouse	7
009 Helm	7
010 Helm Seating	7
011 Salon	7
012 Dining	7
013 Bar Seating	7
014 Salon Seating	7
015 Salon and Dining	7
016 Salon and Dining	8
017 Owner Stateroom	8
018 Owner Stateroom	8
019 Owner Stateroom	8

020 Owner Ensuite	8
021 Galley	8
022 Galley	8
023 Galley	8
024 VIP Stateroom	9
025 VIP Stateroom	9
026 VIP Ensuite	9
027 VIP Ensuite	9
030 Guest Head	9
028 Guest Stateroom	9
031 Crew Quarters and Laundry	10
032 Crew Quarters and Laundry	10
033 Engine Room	10
034 Engine Room	10
035 Engine Room	10
036 Engine Room	10
037 Engine Room	11
038 Swim Platform	11
039 Stern	11
Aerial Foredeck	11
041 Aerial	11
042 Port Running Profile	11
Engine Diagram	12
CONTACTS	13
Contact details	13
Telephones	13
Office hours	13
Address	13

SPECIFICATIONS

Overview

This 67' (20.42m) Axcell Express Cruiser Power Catamaran recreation is one of a kind. She can accommodate 7 guests in 3 staterooms. AWOL SHAKA's hull was built in 2010, she was first commissioned in 2020, and underwent an extensive refit in 2022.

Basic Information

Category: Catamaran

Model Year: 2010

Year Built: 2010

Country: United States

Dimensions

LOA: 67' (20.42mm)

Beam: 21

Max Draft: 3' 10" (1.17mm)

Speed, Capacities and Weight

Water Capacity: 150 Gallons

Fuel Capacity: 650 Gal Gallons

Accommodations

Total Cabins: 3

Sleeps: 7

Crew Cabin: 2

Hull and Deck Information

Hull Material: Fiberglass Sandwich

Hull Configuration: Catamaran

Exterior Designer: J.C. Espinosa

Interior Designer: J.C. Espinosa

Engine Information

Engines: 2

Manufacturer: Caterpillar

Fuel Type: Diesel

PHOTOS

002 Aft Deck



Aft Deck



004 Aft Deck



005 Pilothouse Seating Area



006 Pilothouse



007 Pilothouse



008 Pilothouse



009 Helm



010 Helm Seating



011 Salon



012 Dining



013 Bar Seating



014 Salon Seating



015 Salon and Dining



016 Salon and Dining



017 Owner Stateroom



018 Owner Stateroom



019 Owner Stateroom



020 Owner Ensuite

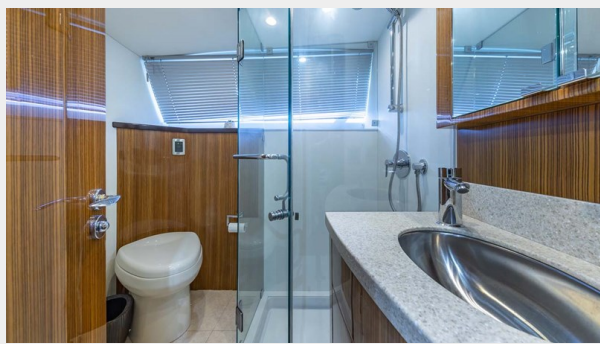

021 Galley



022 Galley



023 Galley



024 VIP Stateroom



025 VIP Stateroom



026 VIP Ensuite

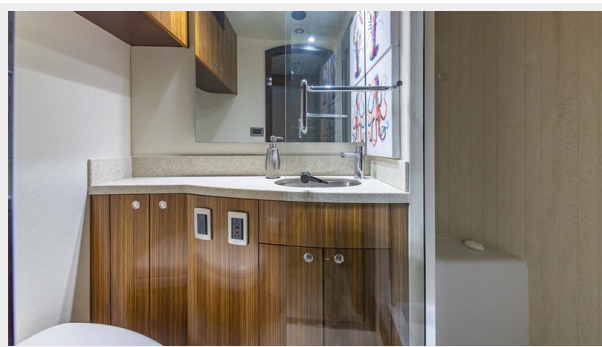

027 VIP Ensuite



028 Guest Stateroom



030 Guest Head



031 Crew Quarters and Laundry



032 Crew Quarters and Laundry



033 Engine Room



034 Engine Room



035 Engine Room



036 Engine Room



037 Engine Room

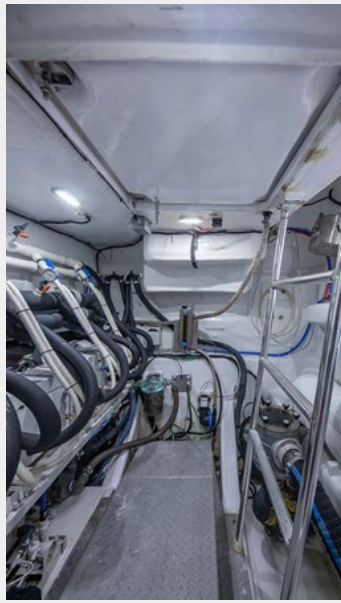

038 Swim Platform

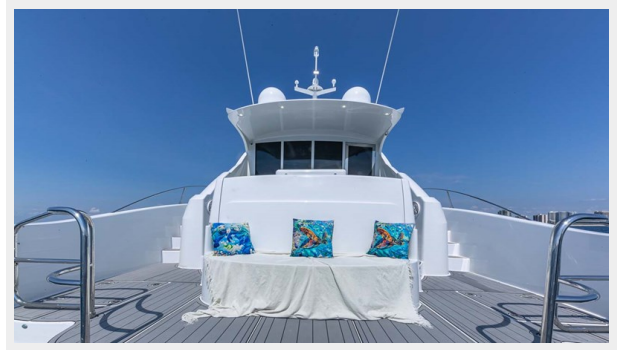

039 Stern



Aerial Foredeck



041 Aerial



042 Port Running Profile



Engine Diagram

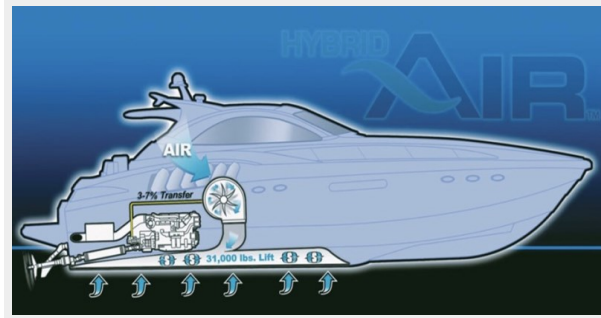

CONTACTS

Andrey Shestakov, leading yacht broker of the sales department of Shestakov Yacht Sales Inc. Shestakov Yacht Sales Inc., the official representative of the Miami/Fort Lauderdale FL headquarters.

Contact details

Email: andrey@shestakovyachtsales.com

Web: shestakovyachtsales.com/en/

Telephones

USA: +1(954)274-4435

Office hours

Monday – Saturday: **9:00 - 21:00** EDT

Sunday: **closed**

Address



Harbour Towne Marina, 850 NE 3rd St,
STE 213, Dania, FL 33004