

## POSITIVE CARRY — FOUNTAIN



**Builder:** FOUNTAIN

**Year Built:** 2007

**Model:** high performance

**Price:** \$129,900 USD

**Location:** United States

**LOA:** 35' (10.67mm)

**Beam:** 8.5

**Max Draft:** 2' 11" (0.89mm)

Our experienced yacht broker, Andrey Shestakov, will help you choose and buy a yacht that best suits your needs **Positive Carry — FOUNTAIN** from our catalogue. Presently, at Shestakov Yacht Sales Inc., we have a wide variety of yachts available on our sale's list. We also work in close contact with all the big yacht manufacturers from all over the world.

If you would like to buy a yacht **Positive Carry — FOUNTAIN** or would like help answering any questions concerning purchasing, selling or chartering a yacht, please call **+1(954)274-4435**

# TABLE OF CONTENTS

TABLE OF CONTENTS	2
SPECIFICATIONS	4
Overview	4
Basic Information	4
Dimensions	4
Speed, Capacities and Weight	4
Accommodations	4
Hull and Deck Information	5
Engine Information	5
PHOTOS	6
3	6
2	6
4	6
5	6
unnamed (5)	6
unnamed (6)	6
unnamed (7)	7
unnamed (8)	7
unnamed (9)	7
unnamed (10)	7
unnamed (12)	7
unnamed (11)	7
unnamed (13)	8
unnamed (14)	8
unnamed (16)	8
unnamed (15)	8
unnamed (17)	8
unnamed (18)	8

---

unnamed (19)	9
unnamed (20)	9
unnamed (21)	9
unnamed (22)	9
unnamed (23)	9
unnamed (24)	9
unnamed (25)	10
unnamed (26)	10
unnamed (27)	10
unnamed (28)	10
unnamed (29)	10
unnamed (30)	10
unnamed (31)	11
<b>CONTACTS</b>	<b>12</b>
Contact details	12
Telephones	12
Office hours	12
Address	12

---

# SPECIFICATIONS

---

## Overview

---

This has got to be the nicest 35 Fountain on the market! One owner boat ordered from the factory from me. Open check book and stored inside its entire life. There is a detailed 23 page invoice for \$121,409.00 which is available upon request.

## Basic Information

---

**Category:** high performance

**Sub Category:** High Performance

**Model Year:** 2007

**Year Built:** 2007

**Refit Type:** New motors

**Country:** United States

## Dimensions

---

**LOA:** 35' (10.67mm)

**Beam:** 8.5

**Max Draft:** 2' 11" (0.89mm)

## Speed, Capacities and Weight

---

**Fuel Capacity:** 164 Gal Gallons

## Accommodations

---

**Total Cabins:** 1

**Total Berths:** 2

**Total Heads:** 1

---

## Hull and Deck Information

---

**Hull Material:** Fiberglass

**Deck Material:** Fiberglass

**Hull Configuration:** Modified V-Hull

---

## Engine Information

---

**Engines:** 2

**Manufacturer:** Mercury

**Engine Type:** I/O

**Fuel Type:** Gas

# PHOTOS

2



3



4



5



unnamed (5)



unnamed (6)



unnamed (7)



unnamed (8)



unnamed (9)



unnamed (10)



unnamed (11)



unnamed (12)



unnamed (13)



unnamed (14)



unnamed (16)



unnamed (15)



unnamed (17)



unnamed (18)





unnamed (19)



unnamed (20)



unnamed (21)



unnamed (22)



unnamed (23)



unnamed (24)



unnamed (25)



unnamed (26)



unnamed (27)



unnamed (28)

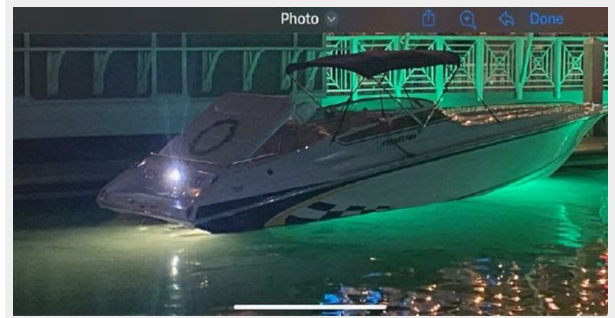

unnamed (29)

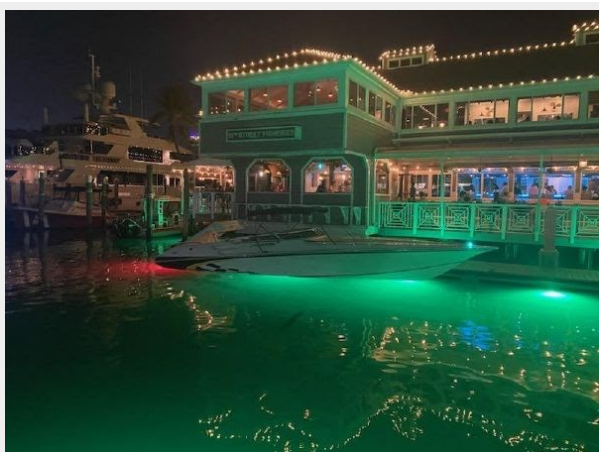

unnamed (30)



unnamed (31)



---

# CONTACTS

---

Andrey Shestakov, leading yacht broker of the sales department of Shestakov Yacht Sales Inc. Shestakov Yacht Sales Inc., the official representative of the Miami/Fort Lauderdale FL headquarters.

---

## Contact details

---

Email: [andrey@shestakovyachtsales.com](mailto:andrey@shestakovyachtsales.com)

Web: [shestakovyachtsales.com/en/](http://shestakovyachtsales.com/en/)

---

## Telephones

---

USA: +1(954)274-4435

---

## Office hours

---

Monday – Saturday: **9:00 - 21:00** EDT

Sunday: **closed**

---

## Address

---



Harbour Towne Marina, 850 NE 3rd St,  
STE 213, Dania, FL 33004