SHESTAKOV
Yacht Sales

LUCKY B — HYLAS

Builder: HYLAS

Year Built: 2010

Model: Cruising Sailboat

Price: PRICE ON APPLICATION

Location: United States

LOA: 69' 7" (21.21mm)

Beam: 18

Min Draft: 7' 6" (2.29mm)

Max Draft: 7' 6" (2.29mm)

Cruise Speed: 8 Knots Kts. (9 MPH)

Max Speed: 10 Knots Kts. (12 MPH)

Our experienced yacht broker, Andrey Shestakov, will help you choose and buy a yacht that best suits your needs **LUCKY B — HYLAS** from **our catalogue**. Presently, at **Shestakov Yacht Sales Inc.**, we have a wide variety of yachts available on **our sale's list**. We also work in close contact with all the big **yacht manufacturers** from all over the world.

If you would like to buy a yacht **LUCKY B — HYLAS** or would like help answering any questions concerning purchasing, selling or chartering a yacht, please call **+1(954)274-4435**

TABLE OF CONTENTS

TABLE OF CONTENTS 2
SPECIFICATIONS 5
Overview 5
Basic Information 5
Dimensions 5
Speed, Capacities and Weight 5
Accommodations 5
Hull and Deck Information 6
Engine Information 6
PHOTOS 7
Lucky B_Stbd Side at Dock 7
Lucky B_Anchor and Pulpit 7
Lucky B_Foredeck Looking Forward 7
Lucky B_Foredeck Looking Aft 7
Lucky B_Aft Deck 7
Lucky B_New Canvas 7
Lucky B_Stbd Side Decks and Cockpit 8
Lucky B_Aft Cockpit Enclosure 8
Lucky B_Port Helm Seat 8
Lucky B_Port Helm 8
Lucky B_Stbd Helm 8
Lucky B_Helm Pedestals and Cockpit 8
Lucky B_Cockpit Looking Aft 9
Lucky B_Cockpit Table 9
Lucky B_Main Salon 9
Lucky B_Main Salon 9
Lucky B_Port Salon Settee 9
Lucky B_Salon Dining Area 9

Lucky B_Stbd Salon Settee 10
Lucky B_Stbd Settee and Nav Station 10
Lucky B_Nav Station Desk 10
Lucky B_Galley 10
Lucky B_Galley Forward 10
Lucky B_Galley 10
Lucky B_Fwd Passageway 11
Lucky B_Fwd Cabin V Berth 11
Lucky B_Fwd Head 11
Lucky B_Fwd Head 11
Lucky B_Passageway Looking Aft 12
Lucky B_Fwd Head 12
Lucky B_Owner's Berth 12
Lucky B_Owner's Berth Stbd 12
Lucky B_Owner's Berth Port 12
Lucky B_Owner's Cabin Looking Fwd 12
Lucky B_Owner's Head 13
Lucky B_Guest Cabin 13
Lucky B_Head 13
Lucky B_Head 13
Lucky B_Stall Shower 14
Lucky B_Bunk Cabin 14
Lucky B_Gooseneck and Mast 14
Lucky B_Boom with Furler 14
Lucky B_Generator 15
Lucky B_Engine Room 15
Lucky B_Engine Room 15
Lucky B_Dinghy 15
Lucky B_Stbd Side at Anchor 16

Lucky B_Sugarscoop Transom Stairs 16
Lucky B_Profile 16
Lucky B_Starboard Bow at Anchor 16
CONTACTS 17
Contact details 17
Telephones 17
Office hours 17
Address 17

SPECIFICATIONS

Overview

Nice example of this proven Frers design, boasting desirable four-cabin/four-head layout and great equipment, including carbon in-boom furler, hydraulic sail handling systems, bow thruster, air/gen and much more. Duty Paid.

Basic Information

Category: Cruising Sailboat

Model Year: 2010

Year Built: 2010

Country: United States

Dimensions

LOA: 69' 7" (21.21mm)

LWL: 61' 7" (18.77mm)

LOD: 69' 7" (21.21mm)

Beam: 18

Min Draft: 7' 6" (2.29mm)

Max Draft: 7' 6" (2.29mm)

Speed, Capacities and Weight

Cruise Speed: 8 Knots Kts. (9 MPH)

Max Speed: 10 Knots Kts. (12 MPH)

Gross Tonnage: 38 Pounds

Water Capacity: 400 Gallons

Holding Tank: 135 Gal Gallons

Fuel Capacity: 700 Gal Gallons

Accommodations

Total Cabins: 4

Sleeps: 8

Total Heads: 4

Hull and Deck Information

Hull Material: Fiberglass

Deck Material: Teak

Hull Color: Dark Blue

Engine Information

Engines: 1

Manufacturer: Yanmar

Engine Type: Inboard

Fuel Type: Diesel

PHOTOS

Lucky B_Stbd Side at Dock

Lucky B_Anchor and Pulpit

Lucky B_Foredeck Looking Forward

Lucky B_Foredeck Looking Aft

Lucky B_Aft Deck

Lucky B_New Canvas

Lucky B_Stbd Side Decks and Cockpit

Lucky B_Aft Cockpit Enclosure

Lucky B_Port Helm Seat

Lucky B_Port Helm

Lucky B_Stbd Helm

Lucky B_Helm Pedestals and Cockpit

Andrey Shestakov
ShestakovYachtSales.com/en
Tel: +1(954)274-4435 (USA)
andrey@shestakovyachtsales.com

Lucky B_Cockpit Looking Aft

Lucky B_Cockpit Table

Lucky B_Main Salon

Lucky B_Main Salon

Lucky B_Port Salon Settee

Lucky B_Salon Dining Area

Lucky B_Stbd Salon Settee

Lucky B_Stbd Settee and Nav Station

Lucky B_Nav Station Desk

Lucky B_Galley

Lucky B_Galley

Lucky B_Galley Forward

Lucky B_Fwd Passageway

Lucky B_Fwd Cabin V Berth

Lucky B_Fwd Head

Lucky B_Fwd Head

Lucky B_Passageway Looking Aft

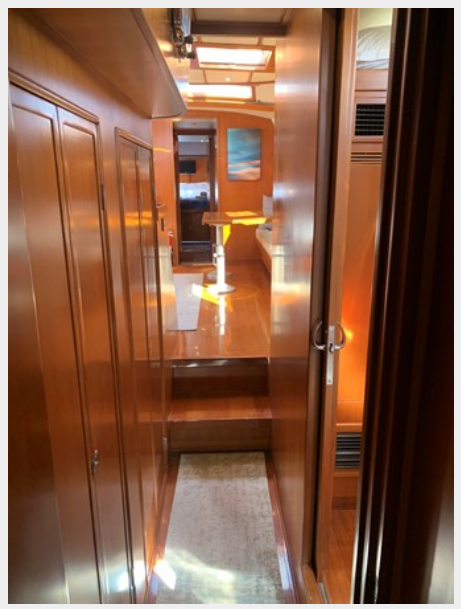

Lucky B_Fwd Head

Lucky B_Owner's Berth

Lucky B_Owner's Berth Stbd

Lucky B_Owner's Berth Port

Lucky B_Owner's Cabin Looking Fwd

Lucky B_Owner's Head

Lucky B_Guest Cabin

Lucky B_Head

Lucky B_Head

Lucky B_Stall Shower

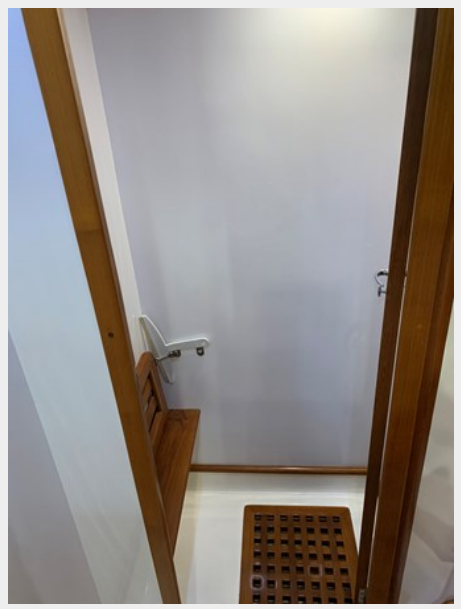

Lucky B_Bunk Cabin

Lucky B_Gooseneck and Mast

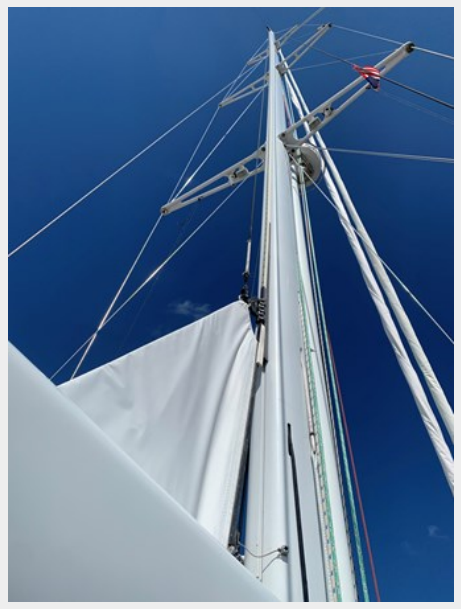

Lucky B_Boom with Furler

Lucky B_Generator

Lucky B_Engine Room

Lucky B_Engine Room

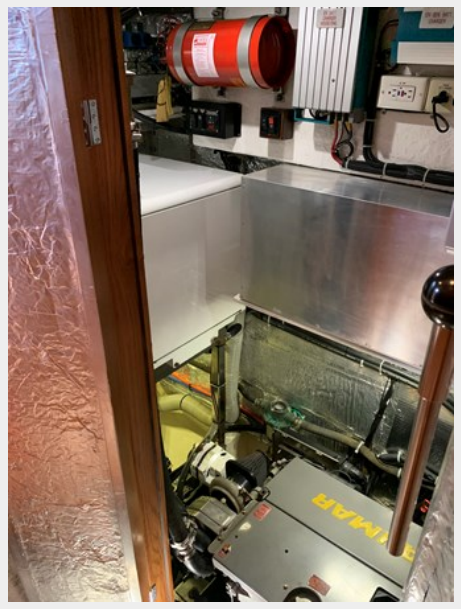

Lucky B_Dinghy

Andrey Shestakov
ShestakovYachtSales.com/en
Tel: +1(954)274-4435 (USA)
andrey@shestakovyachtsales.com

Lucky B_Stbd Side at Anchor

Lucky B_Sugarscoop Transom Stairs

Lucky B_Profile

Lucky B_Starboard Bow at Anchor

CONTACTS

Andrey Shestakov, leading yacht broker of the sales department of Shestakov Yacht Sales Inc. Shestakov Yacht Sales Inc., the official representative of the Miami/Fort Lauderdale FL headquarters.

Contact details

Email: **andrey@shestakovyachtsales.com**

Web: **shestakovyachtsales.com/en/**

Telephones

USA: **+1(954)274-4435**

Office hours

Monday – Saturday: **9:00 - 21:00** EDT

Sunday: **closed**

Address

Harbour Towne Marina, 850 NE 3rd St, STE 213, Dania, FL 33004